EDITION PETERS

Nr. 3590b

# BOSSI

# ORGELWERKE

## II

MARCO ENRICO BOSSI

# AUSGEWÄHLTE KOMPOSITIONEN

## FÜR DIE ORGEL

## BAND II

EIGENTUM DES VERLEGERS · ALLE RECHTE VORBEHALTEN

C. F. PETERS

FRANKFURT · LONDON · NEW YORK

# Band I.


| | | | Seite |
|---|---|---|---|
| 1. | Chant du soir | Op. 92 Nº 1 | 3 |
| 2. | Idylle | Op. 92 Nº 2 | 7 |
| 3. | Allegretto | Op. 92 Nº 3 | 12 |
| 4. | Elévation | Op. 94 Nº 1 | 18 |
| 5. | Noël | Op. 94 Nº 2 | 23 |
| 6. | Entrée pontificale | Op. 104 Nº 1 | 28 |
| 7. | Ave Maria | Op. 104 Nº 2 | 33 |
| 8. | Offertoire | Op. 104 Nº 3 | 36 |
| 9. | Résignation | Op. 104 Nº 4 | 41 |
| 10. | Rédemption | Op. 104 Nº 5 | 44 |
| 11. | Thème et Variations | Op. 115 | 50 |
| 12. | Pièce héroïque | Op. 128 | 64 |


# Band II.


| | | | |
|---|---|---|---|
| 13. | Konzertstück in C moll | Op. 130 | 4 |
| 14. | Legende | Op. 132 Nº 1 | 26 |
| 15. | Trauerzug | Op. 132 Nº 2 | 34 |
| 16. | Ländliche Szene | Op. 132 Nº 3 | 40 |
| 17. | Stunde der Weihe | Op. 132 Nº 4 | 50 |
| 18. | Stunde der Freude | Op. 132 Nº 5 | 54 |
| 19-20. | Deux morceaux caractéristiques | | 60 |
| 21. | Intermezzo lirico | | 76 |
| 22. | Studie | | 82 |

Karl Straube zugeeignet.

# Konzertstück in C moll

## Übertragung für Orgel Solo

Allegro sostenuto. (♩= 88)

M. E. Bossi, Op. 130.

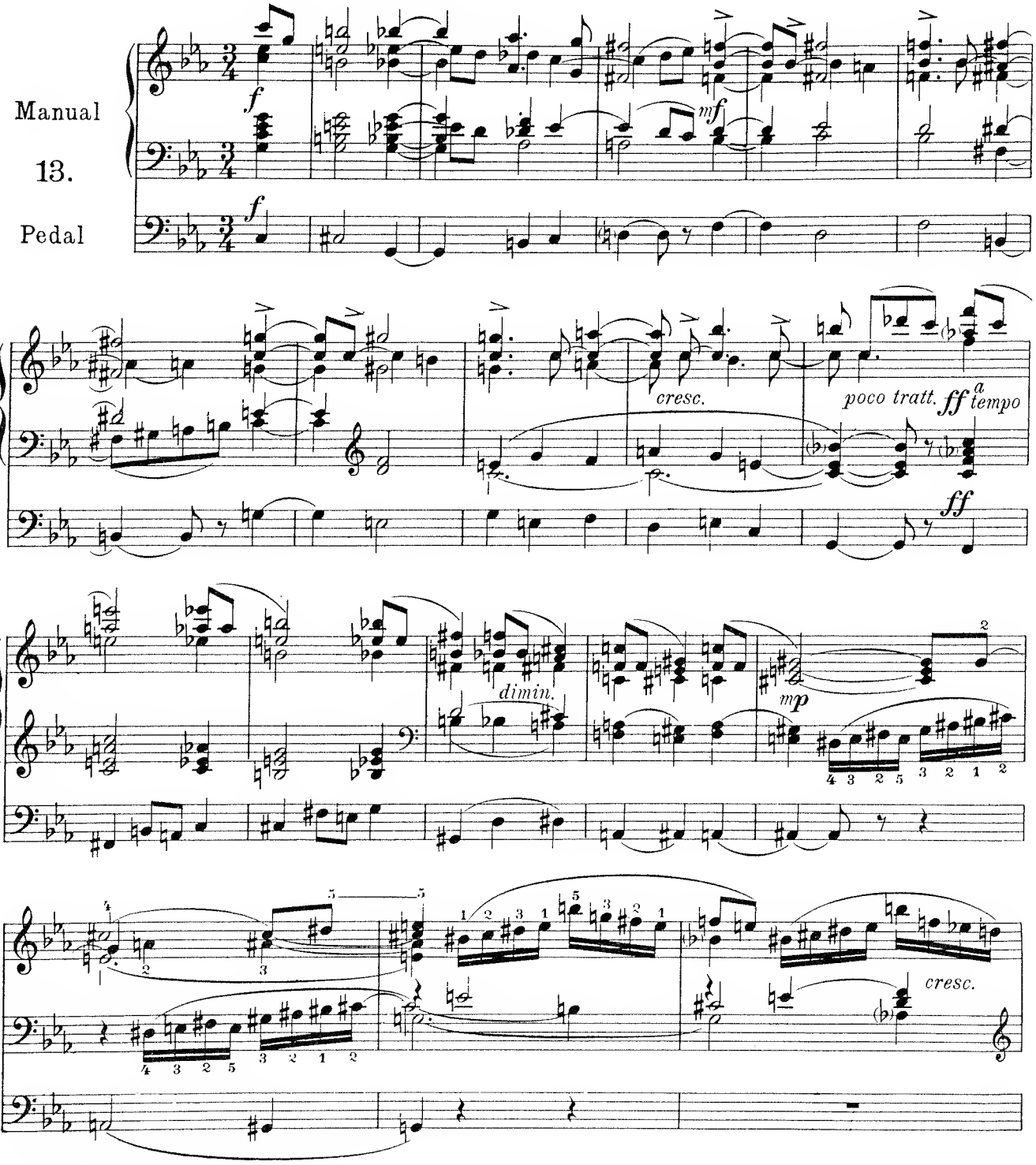


Copyright 1908 by J. Rieter-Biedermann, Leipzig
Copyright Renewal 1936 by C. F. Peters

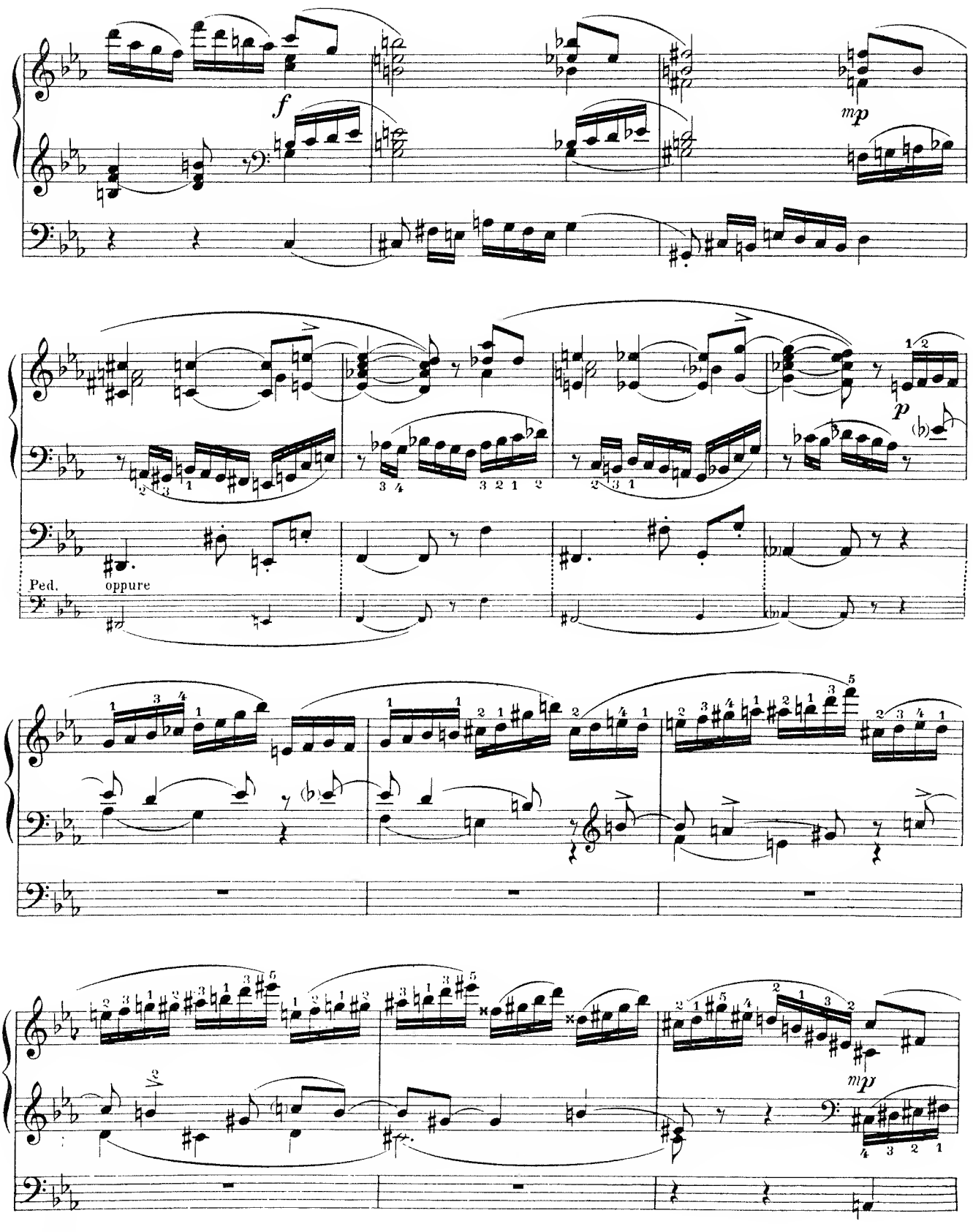
f
mp
p
Ped.
oppure
mp

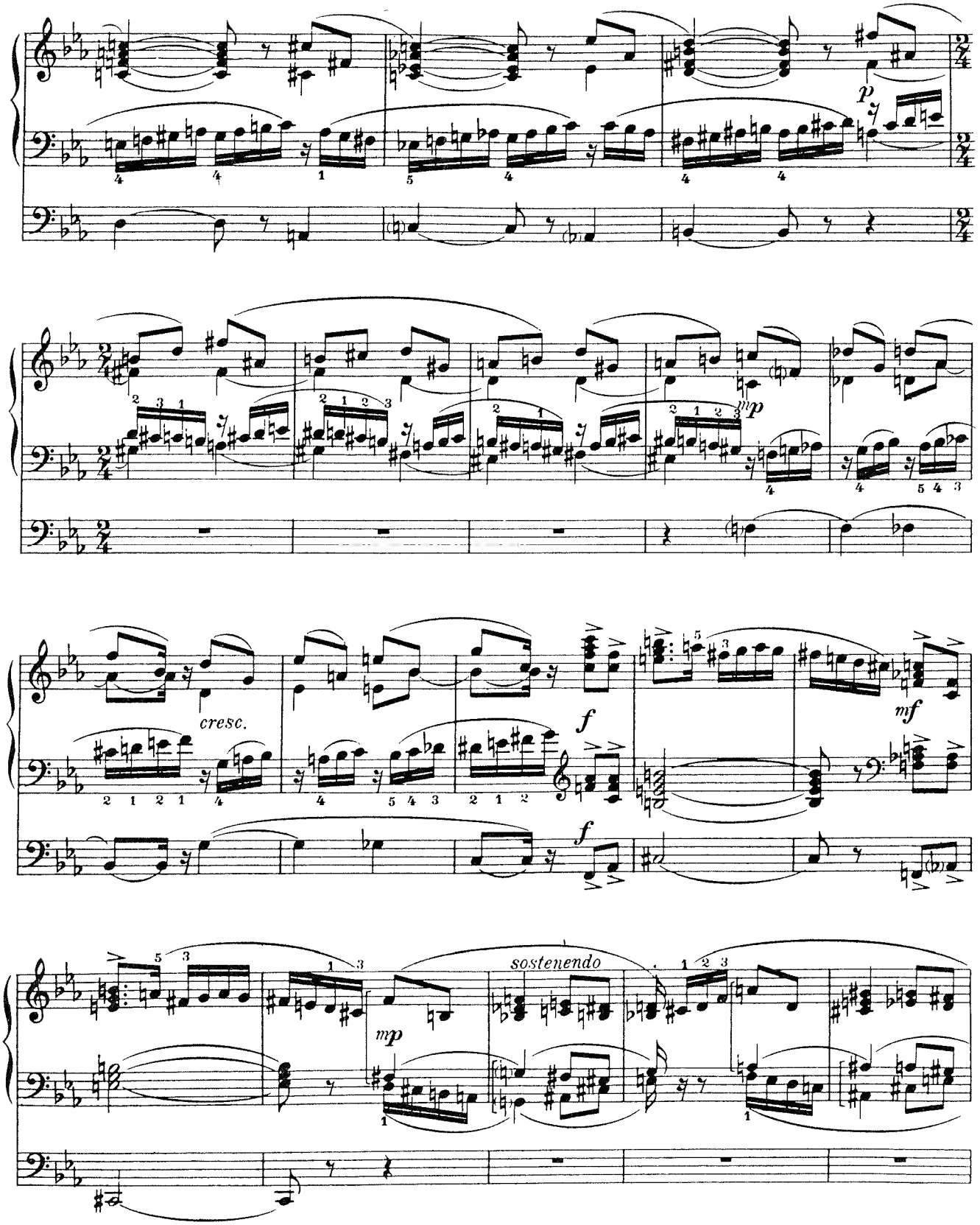
p
mp
cresc.
f
mf
f
mp
sostenendo

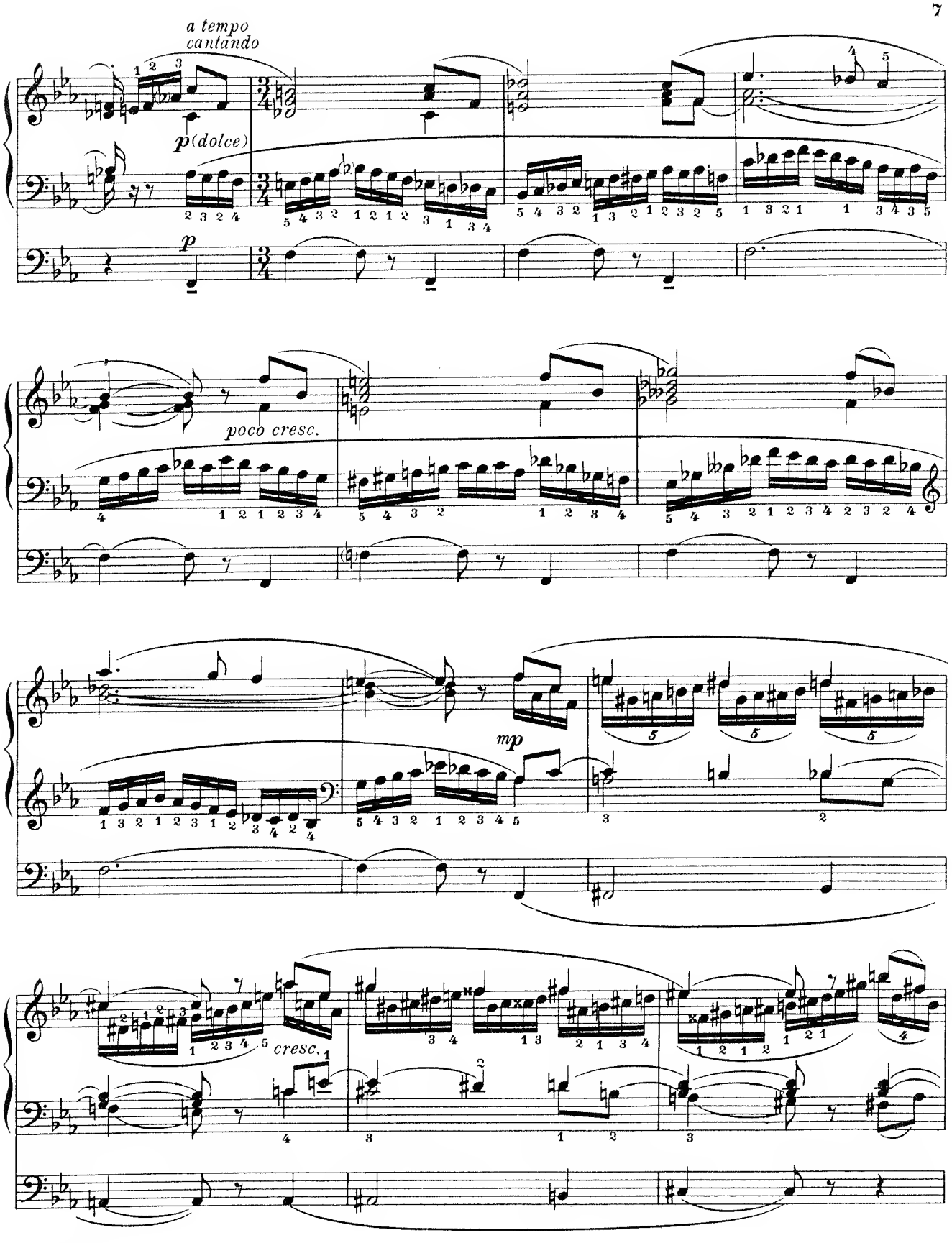
a tempo
cantando
p (dolce)
p
poco cresc.
mp
cresc.

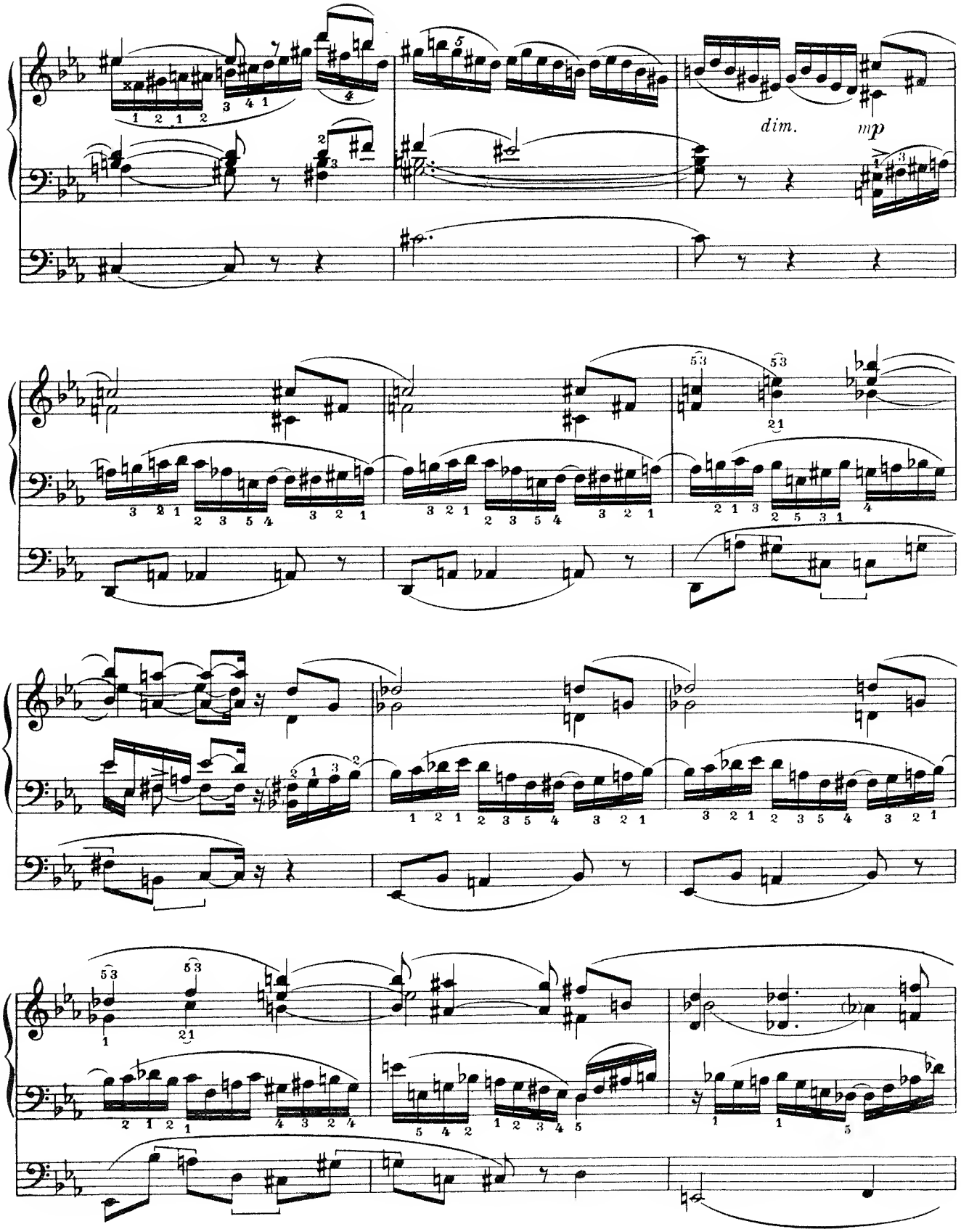
dim.
mp

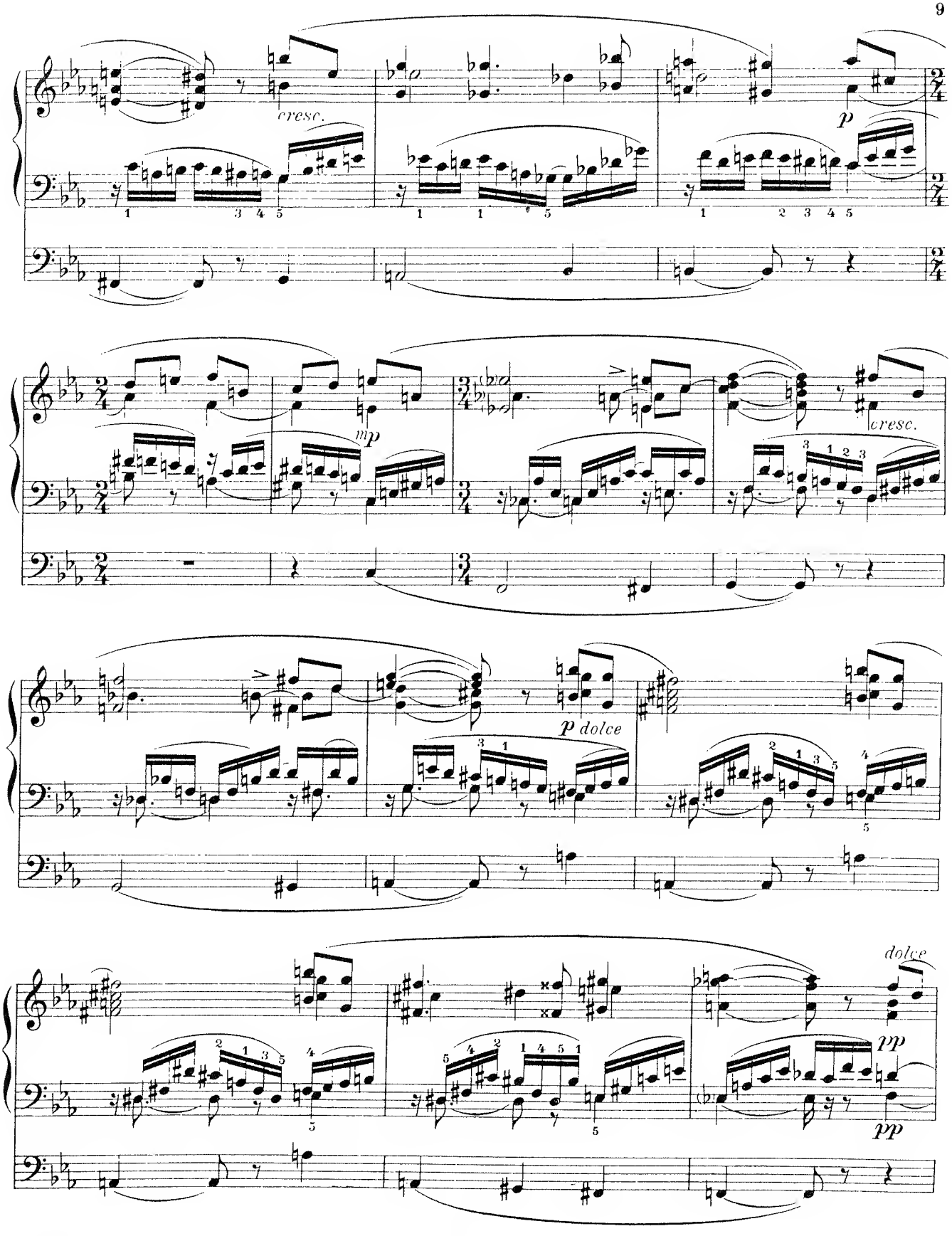
cresc.
p
mp
cresc.
p dolce
dolce
pp
pp

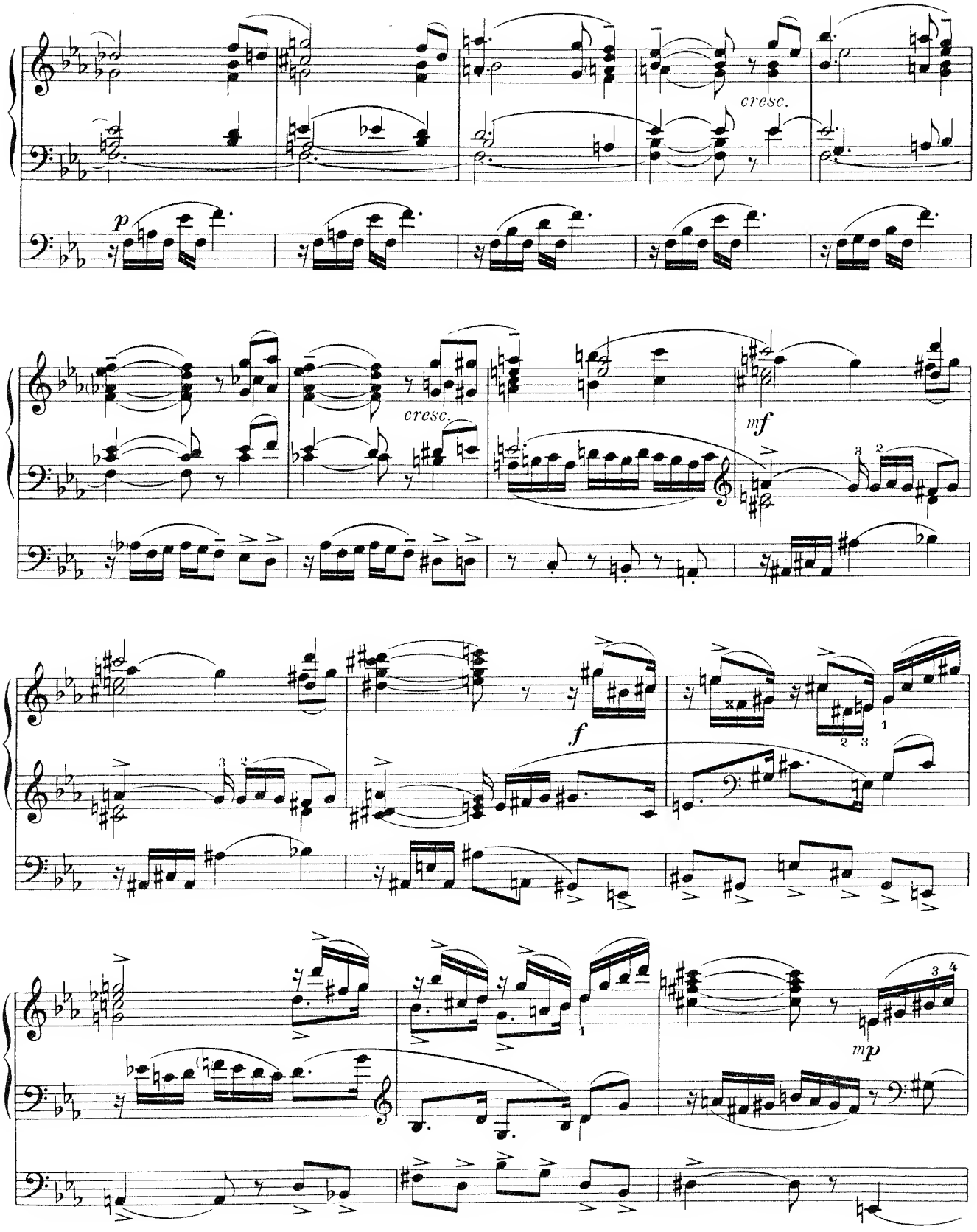
cresc.
p
cresc.
mf
f
mp

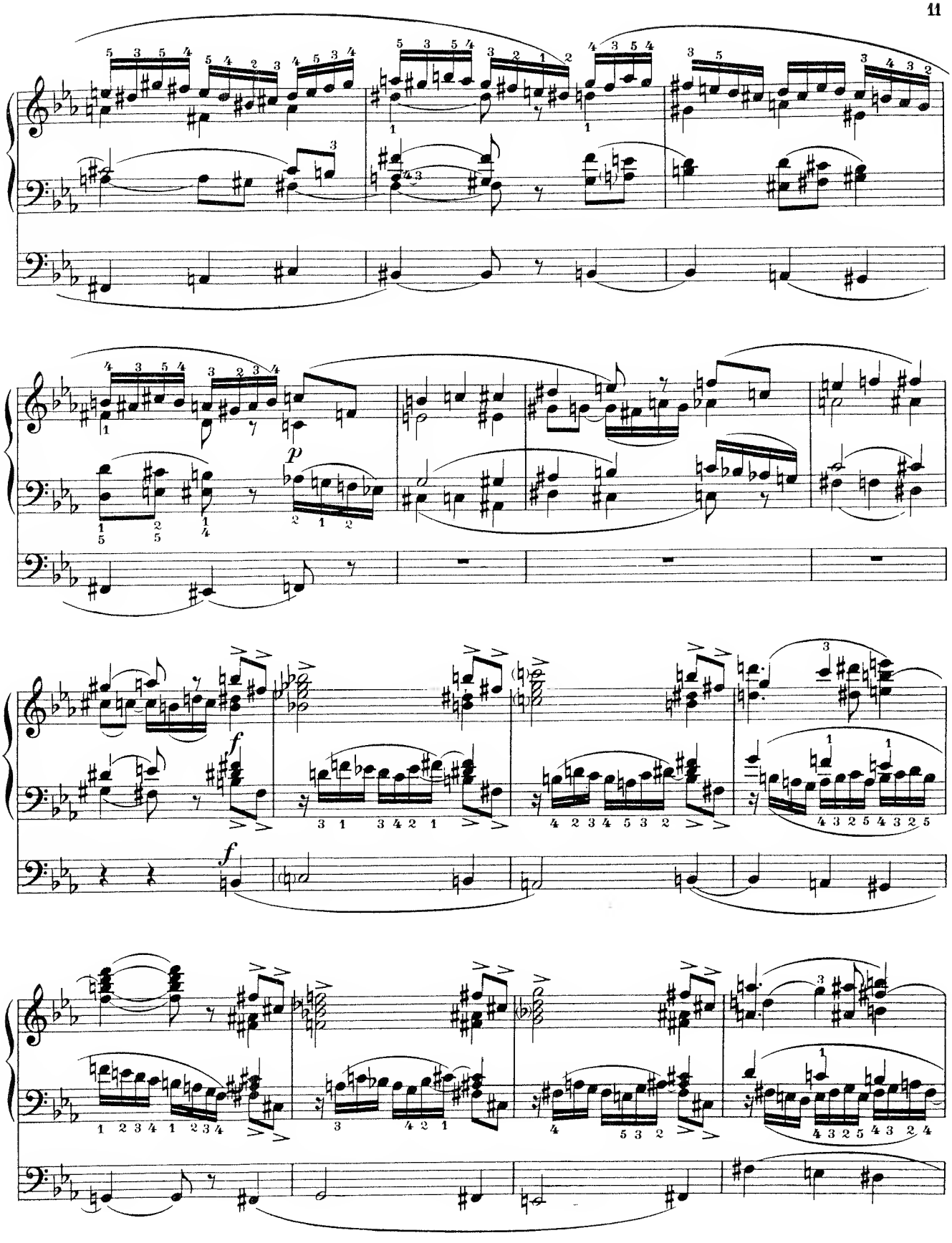

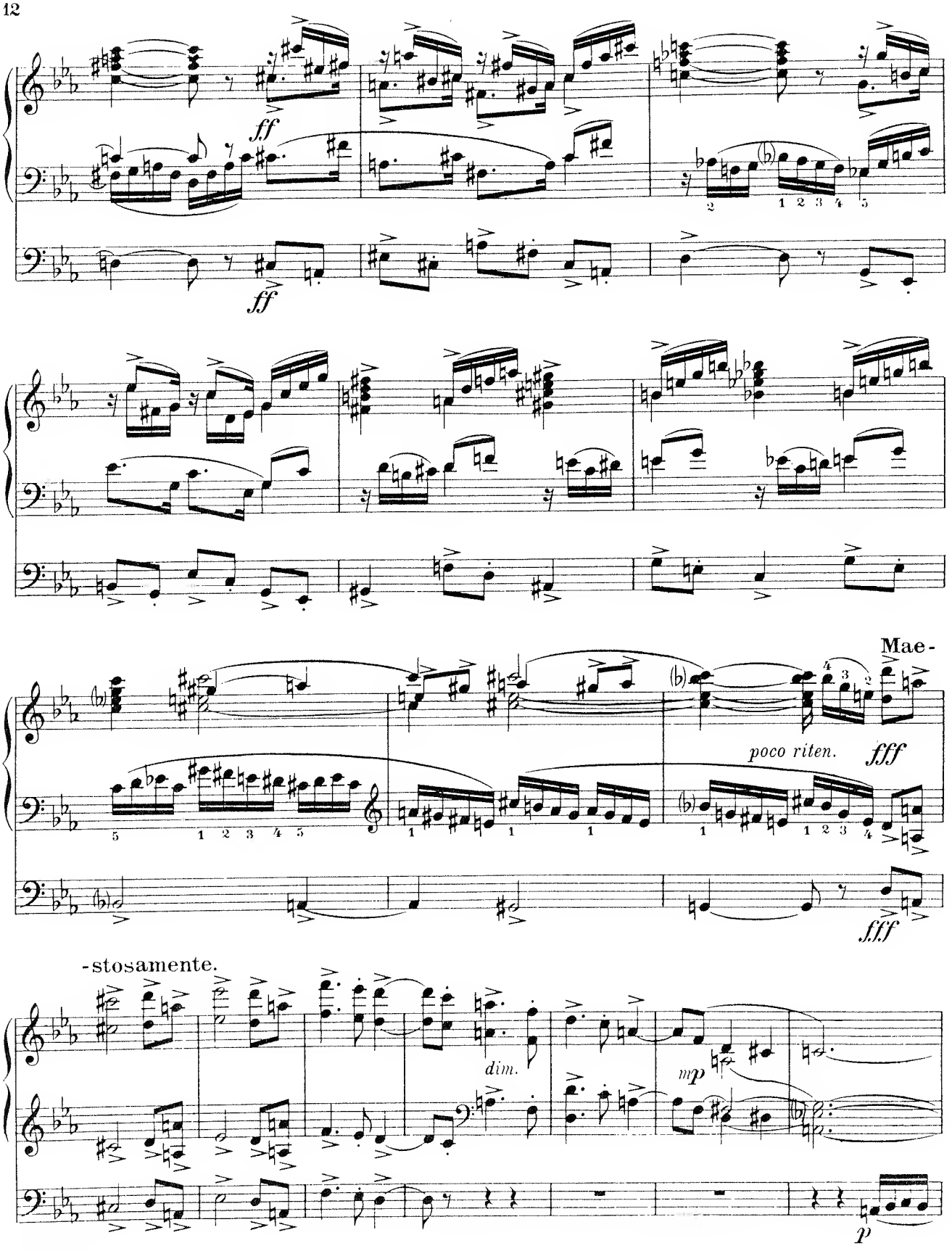
ff
ff
Mae-
poco riten.
fff
fff
-stosamente.
dim.
mp
p

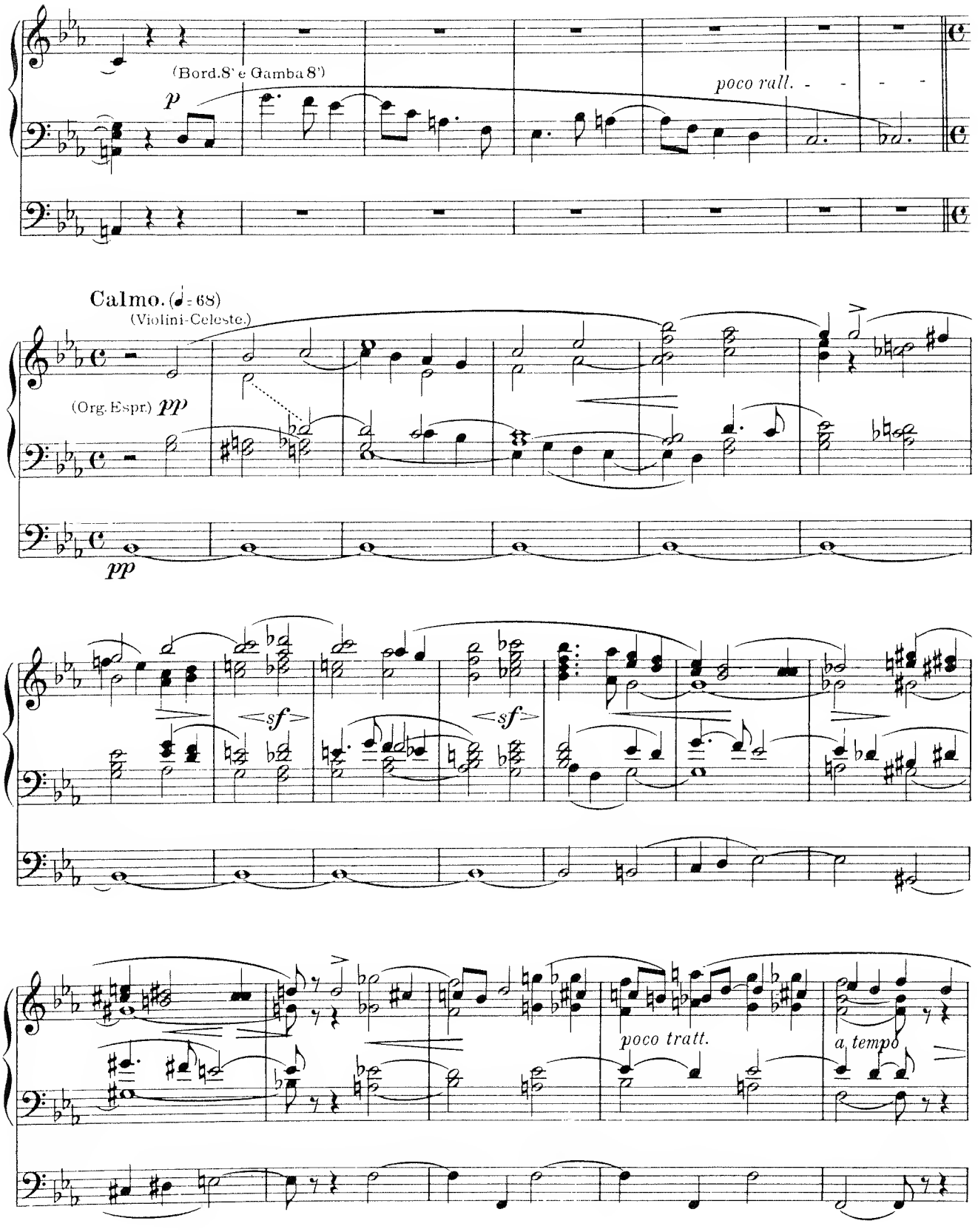
(Bord.8' e Gamba 8')
p
poco rall.
Calmo. (♩= 68)
(Violini-Celeste.)
(Org. Espr.) pp
pp
<sf>
<sf>
poco tratt.
a tempo

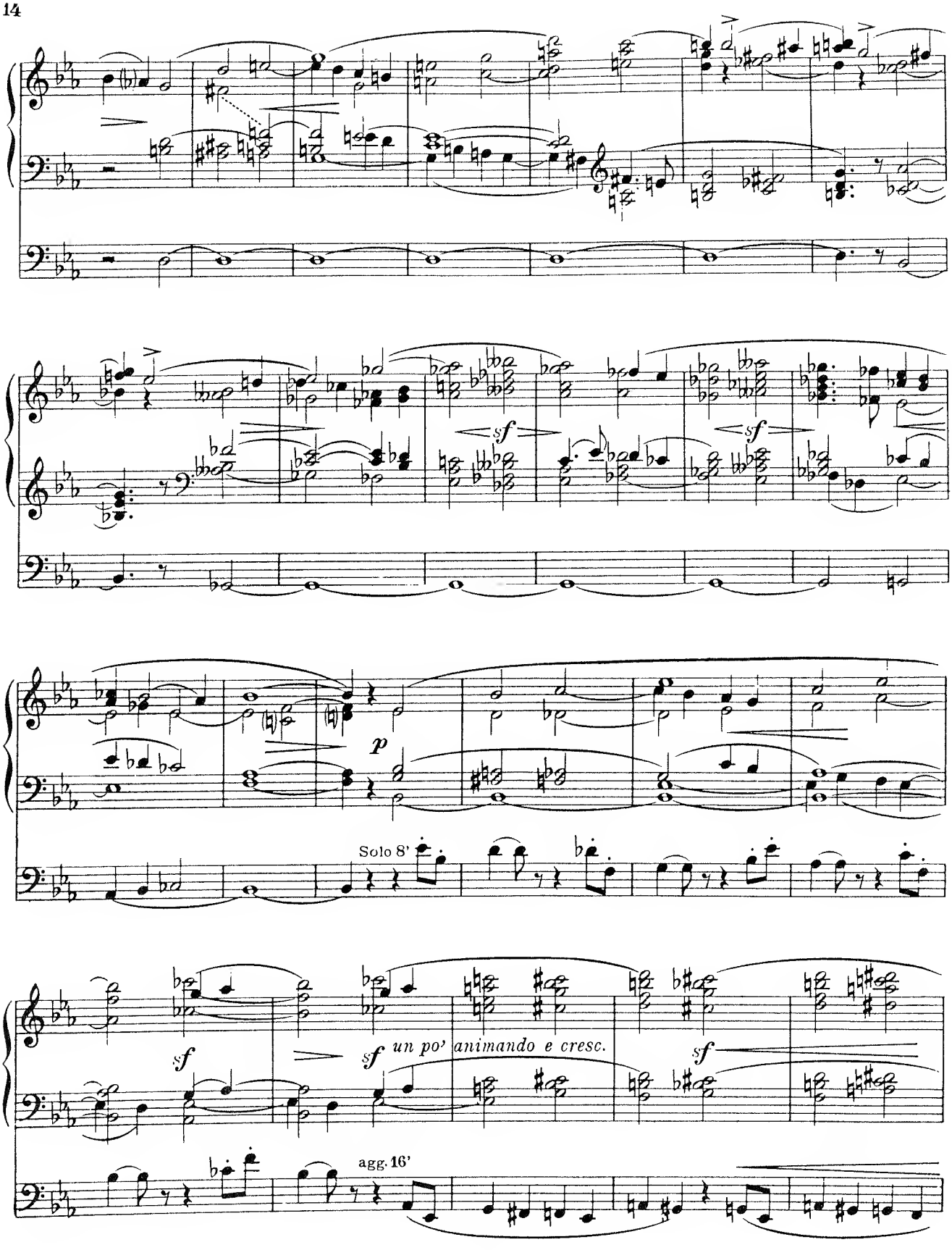
sf
sf
p
Solo 8'
sf
sf un po' animando e cresc.
sf
agg. 16'

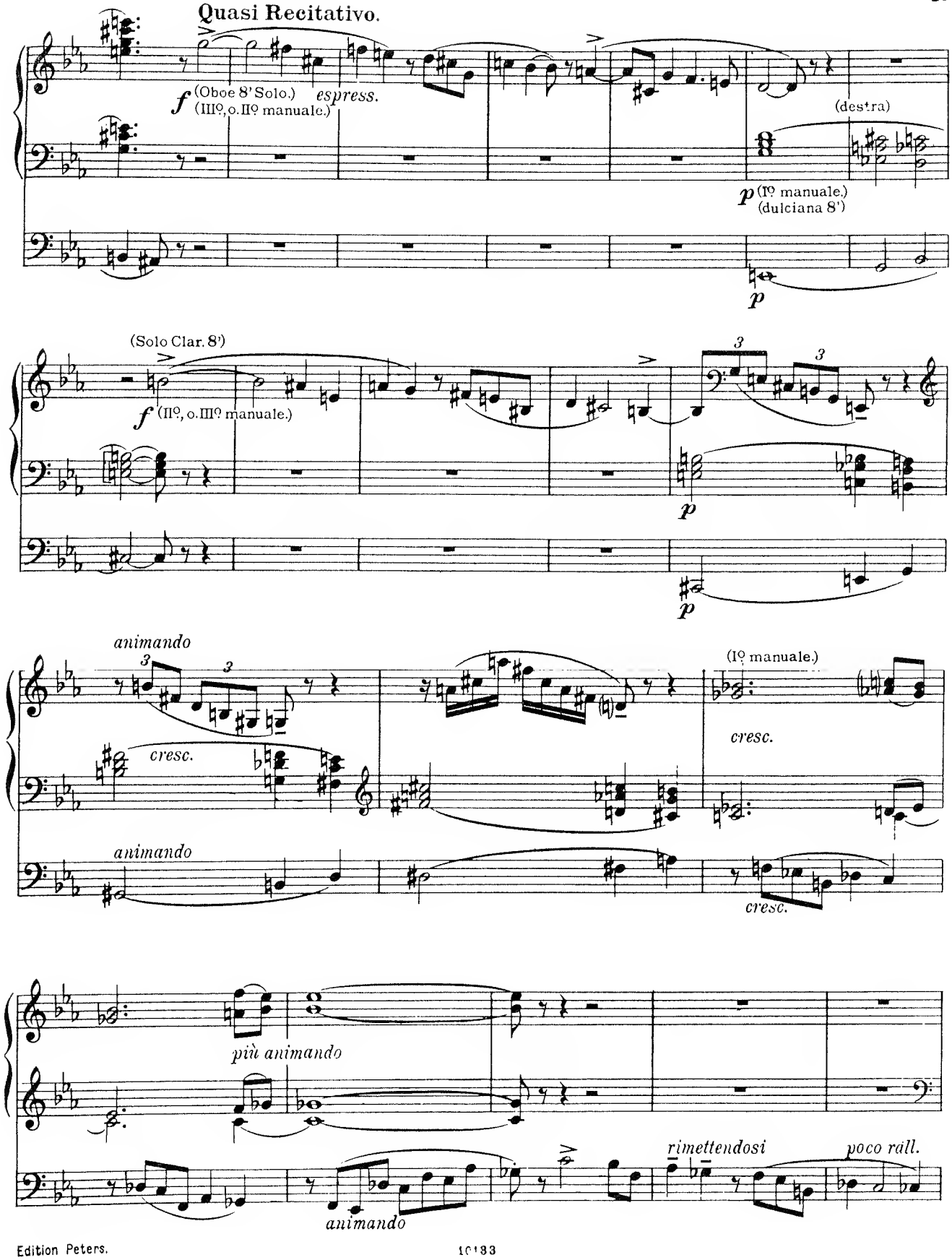
Quasi Recitativo.
f (Oboe 8' Solo.)
(IIIº, o. IIº manuale.)
espress.
(destra)
p (Iº manuale.)
(dulciana 8')
p
(Solo Clar. 8')
f (IIº, o. IIIº manuale.)
p
p
animando
cresc.
animando
(Iº manuale.)
cresc.
cresc.
più animando
animando
rimettendosi
poco rall.

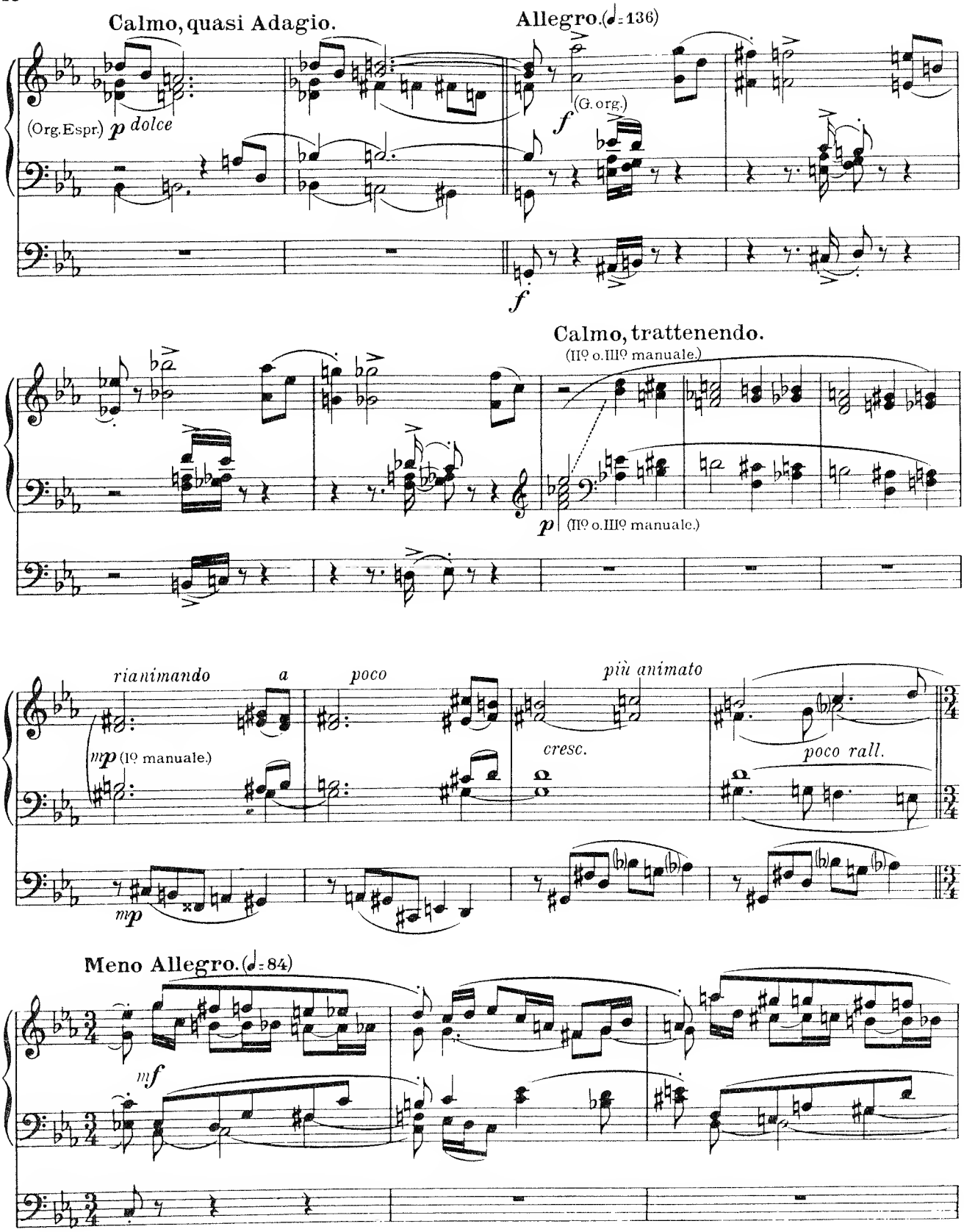
Calmo, quasi Adagio.
Allegro. (♩= 136)
(Org. Espr.) p dolce
(G. org.)
f
f
Calmo, trattenendo.
(IIº o. IIIº manuale.)
p
(IIº o. IIIº manuale.)
rianimando
a
poco
più animato
mp (Iº manuale.)
cresc.
poco rall.
mp
Meno Allegro. (♩= 84)
mf

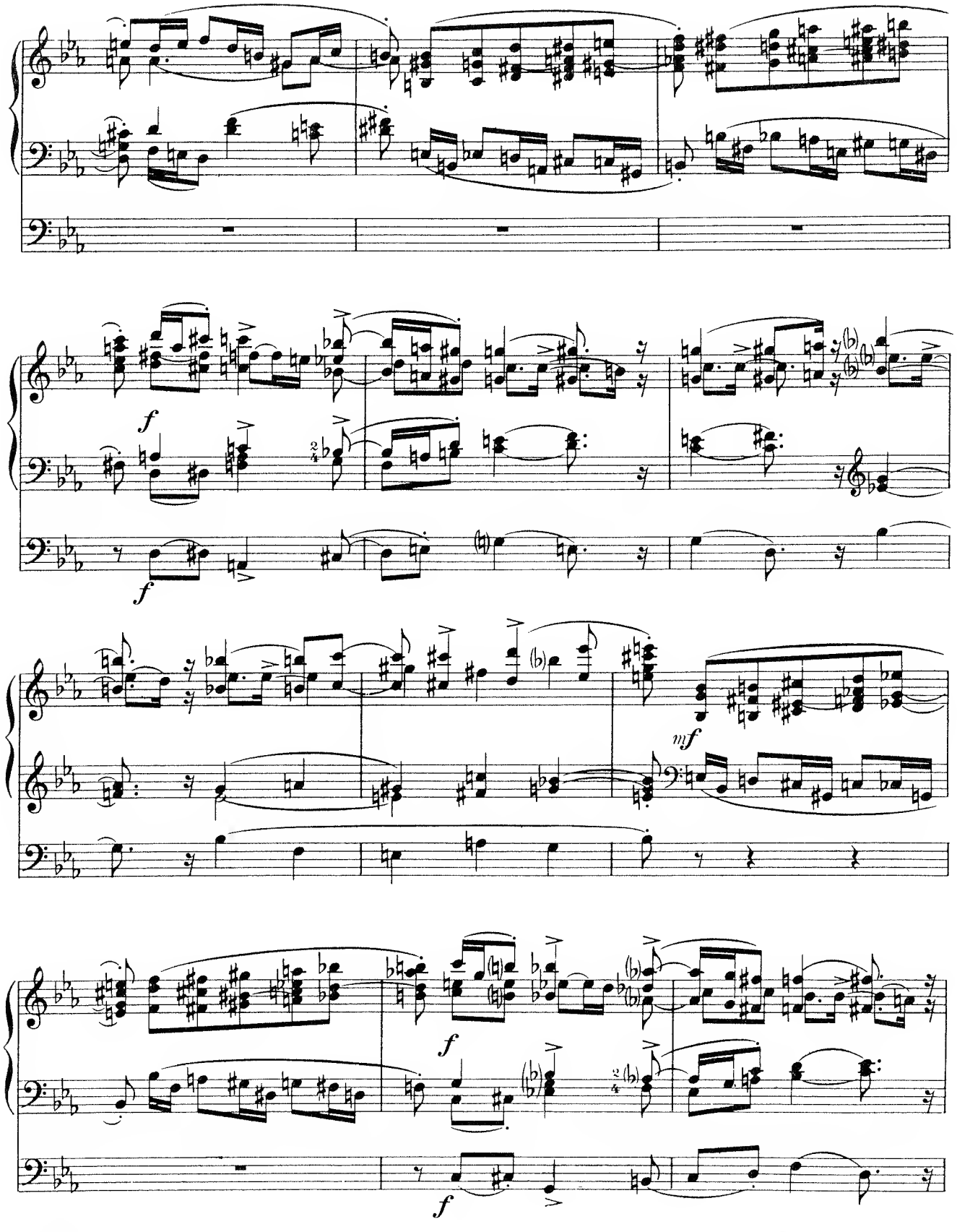
f
f
mf
f
f

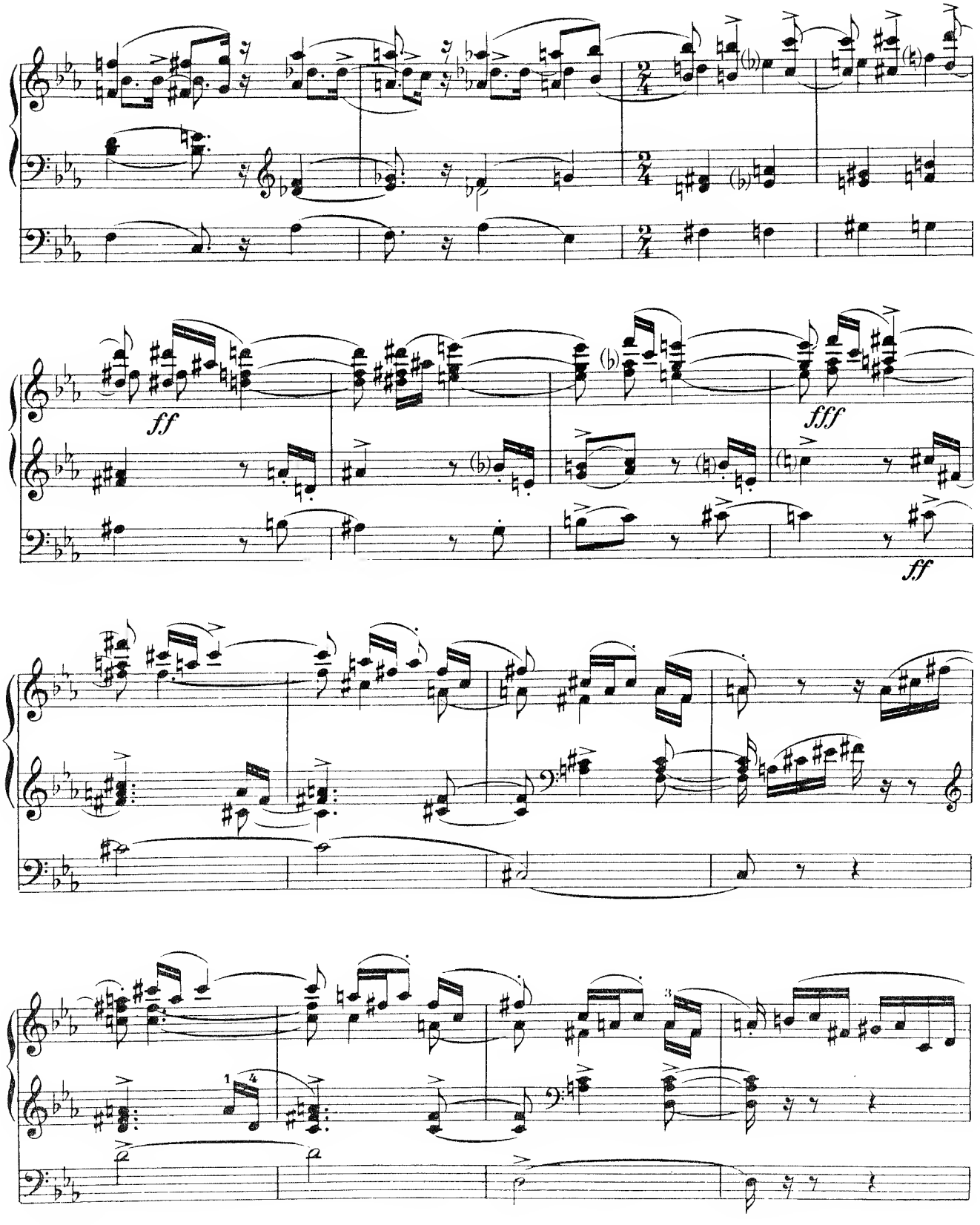
ff
fff
ff

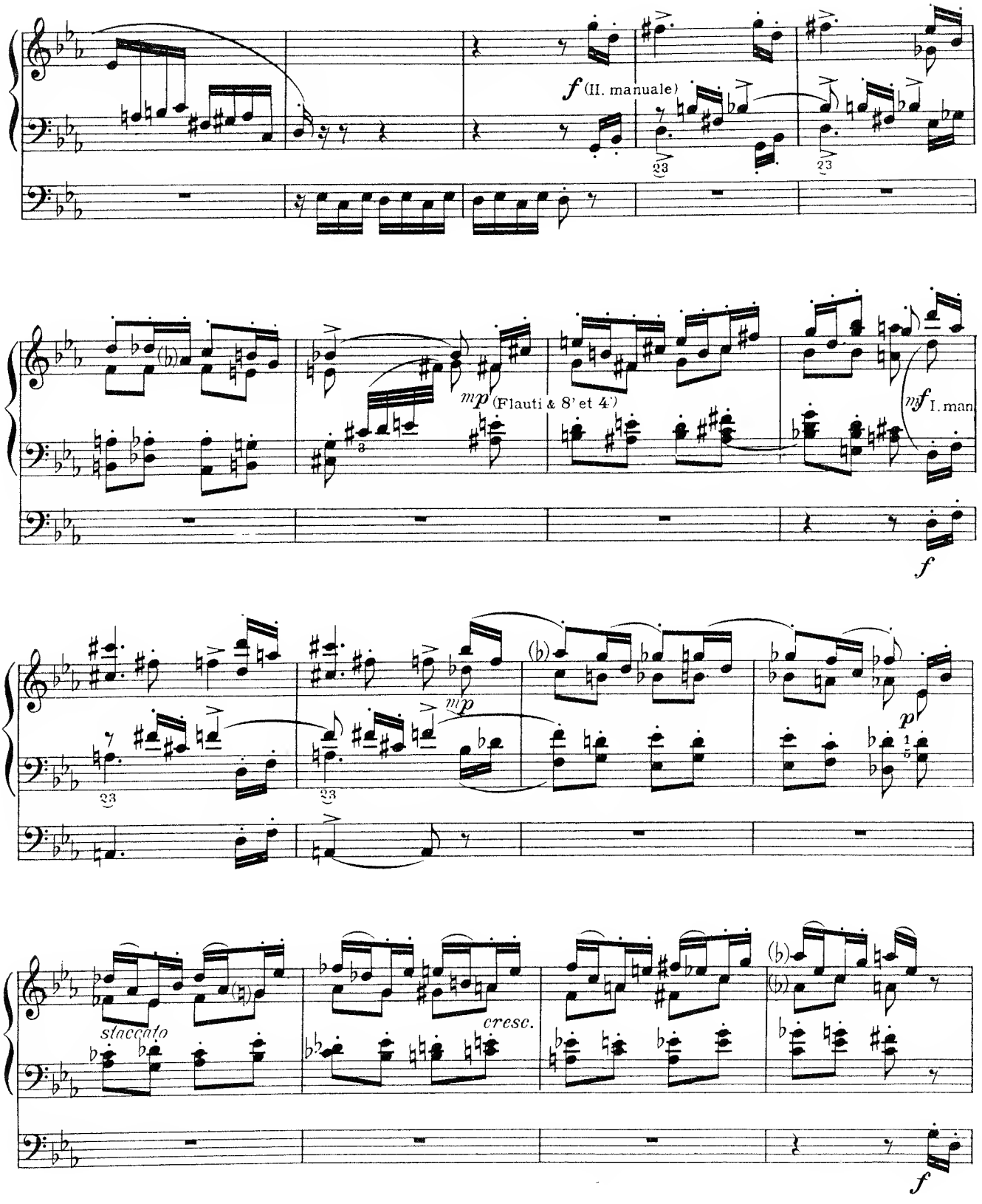
f (II. manuale)
mp (Flauti & 8' et 4')
mf I. man.
f
mp
p
staccato
cresc.
f

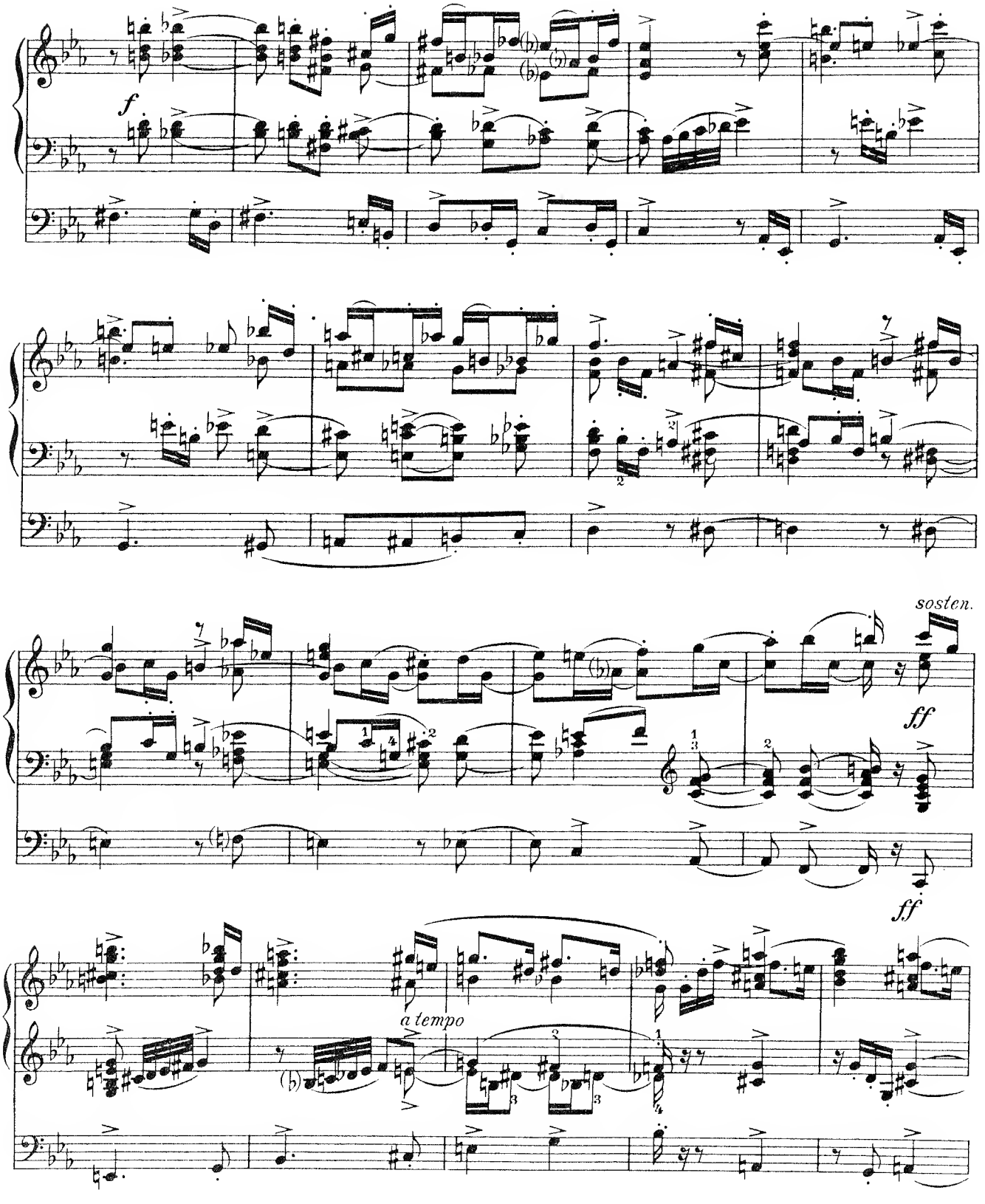
f
sosten.
ff
ff
a tempo

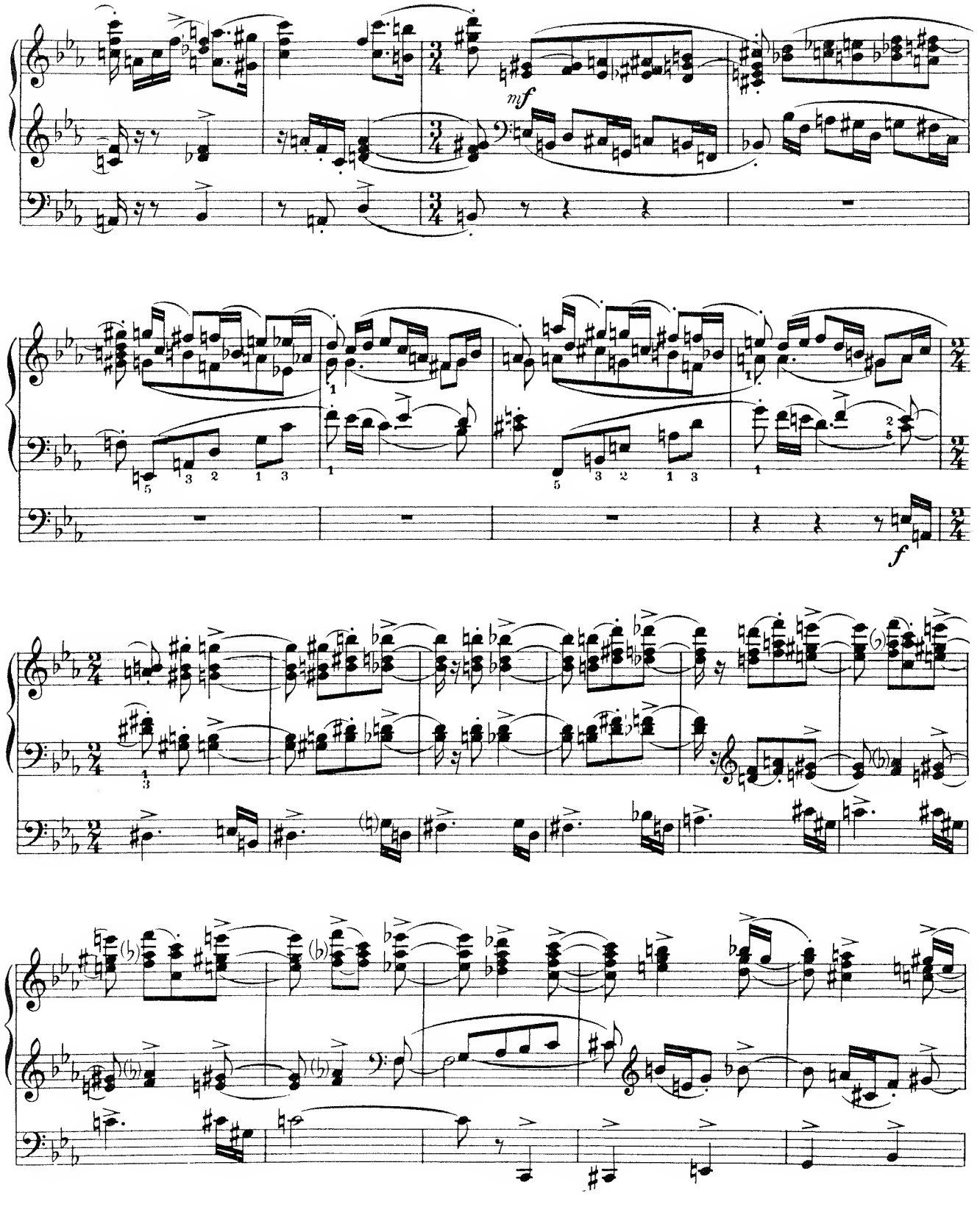
mf
f

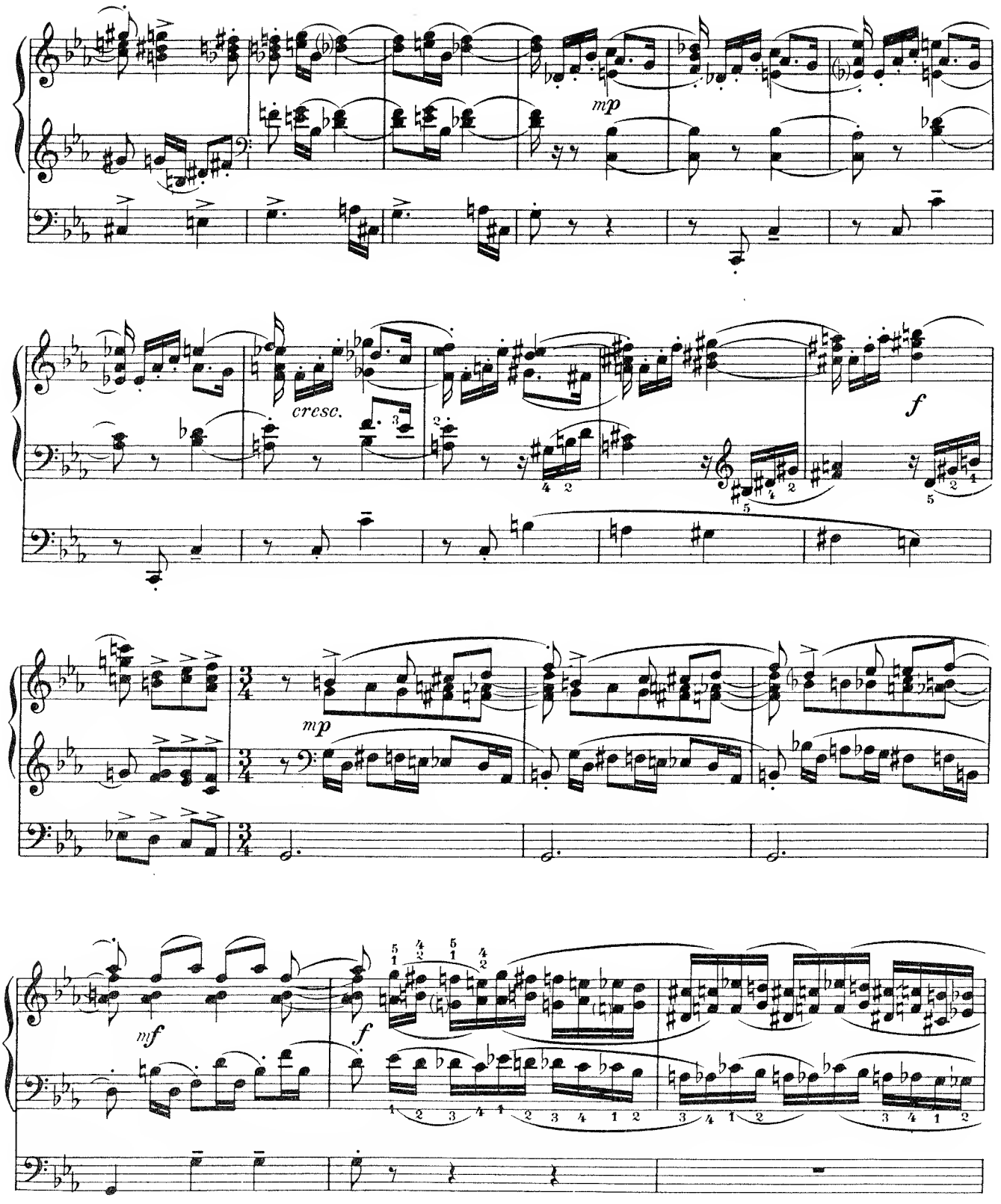
mp
cresc.
f
mp
mf
f

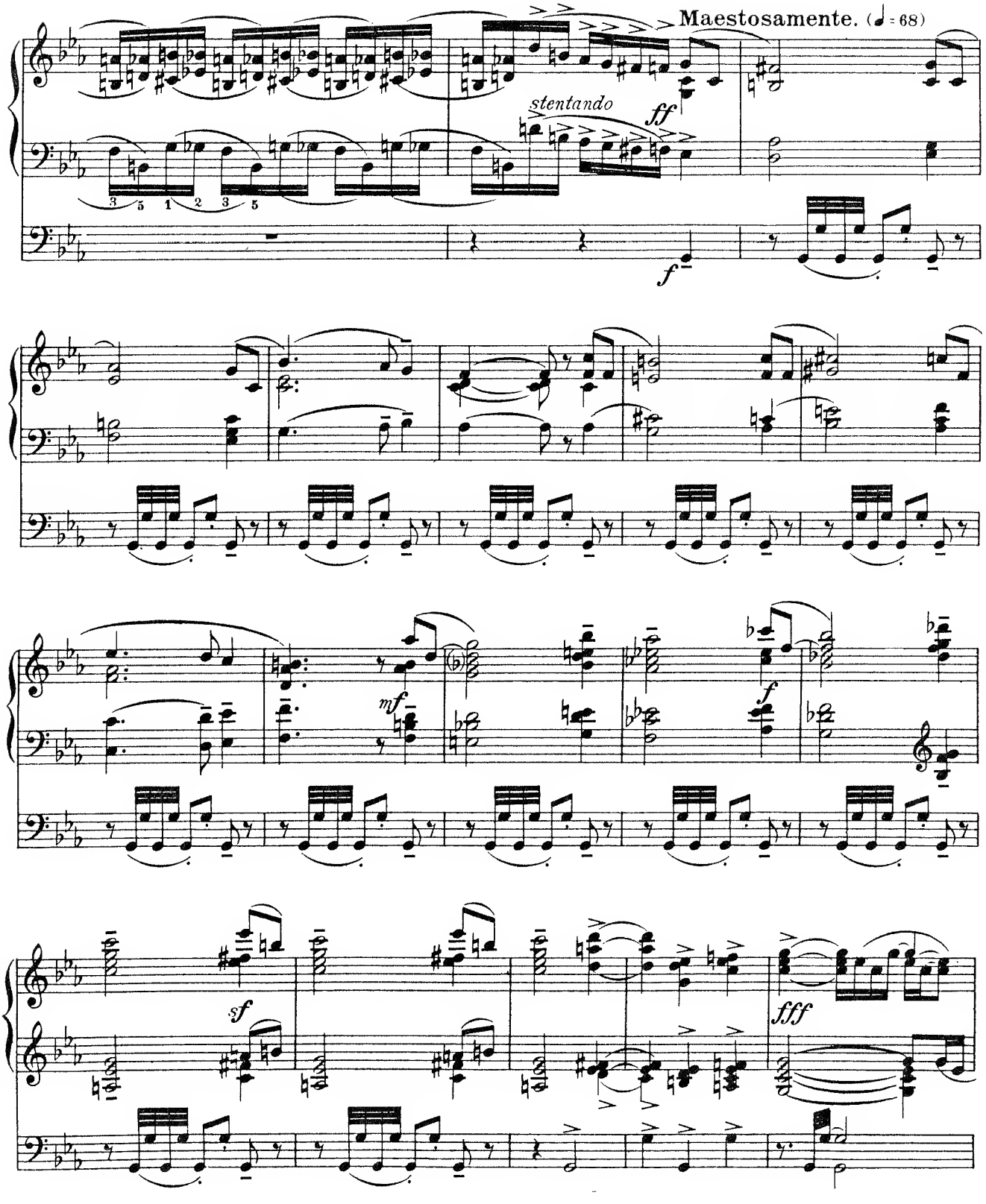
Maestosamente. (♩ = 68)
stentando
ff
f
mf
f
sf
fff

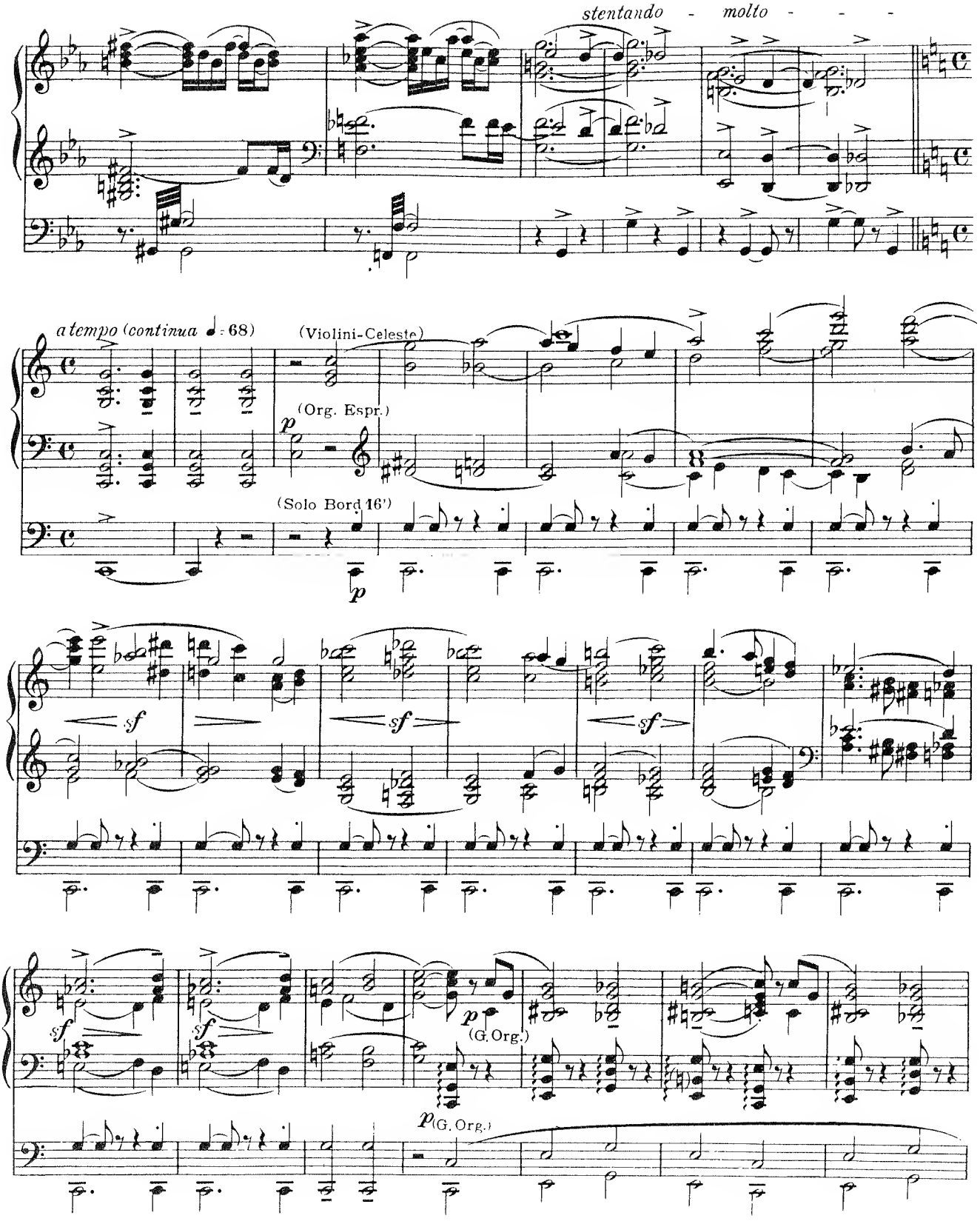
stentando - molto - - -
a tempo (continua ♩ = 68)
(Violini-Celeste)
(Org. Espr.)
(Solo Bord 16')
(G. Org.)
(G. Org.)

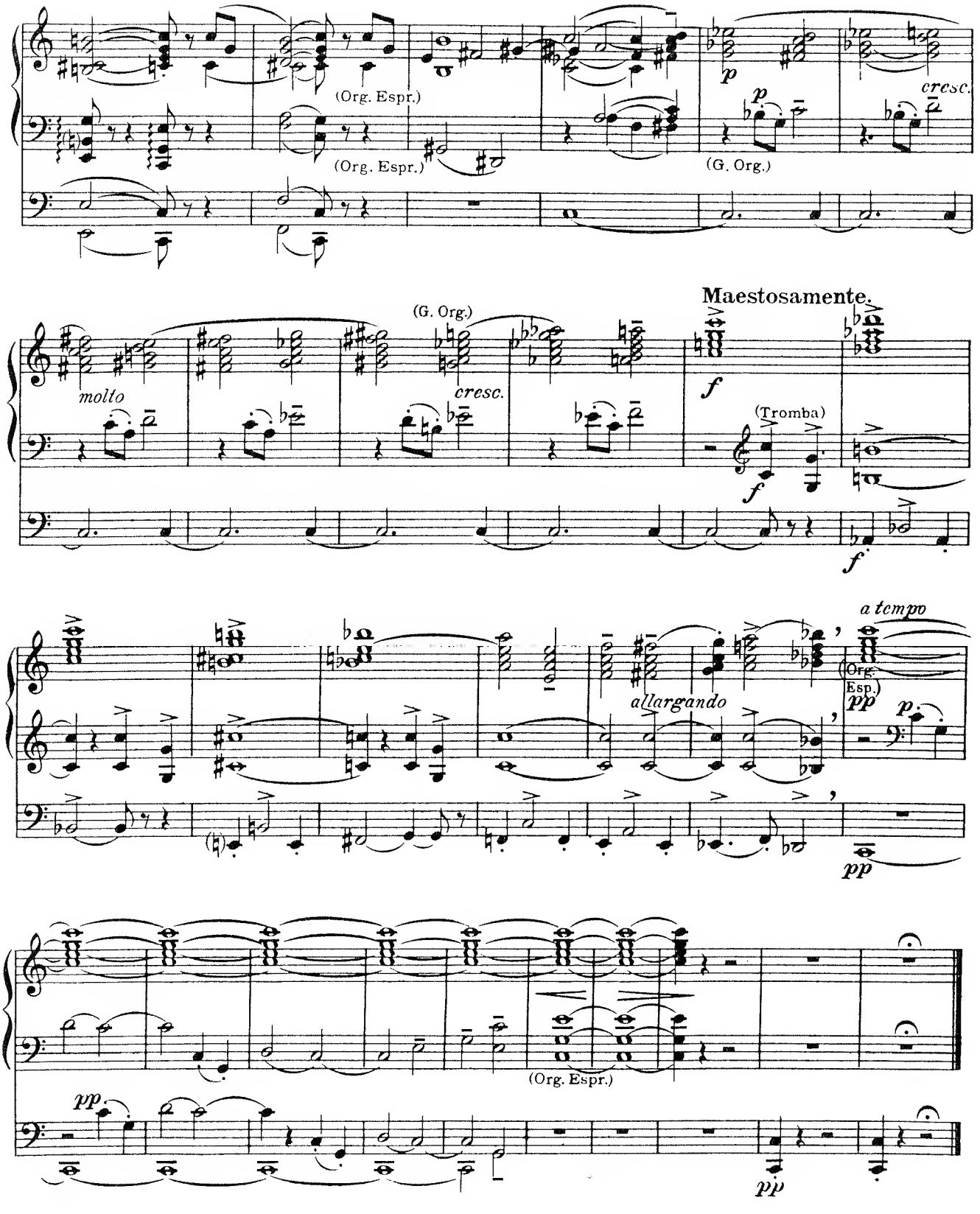
(Org. Espr.)
(Org. Espr.)
p
p
(G. Org.)
cresc.
(G. Org.)
molto
cresc.
Maestosamente.
f
(Tromba)
f
f
a tempo
(Org. Esp.)
pp
p
allargando
pp
(Org. Espr.)
pp
pp

*Herrn Alfred Sittard in Dresden gewidmet.*

# Legende.

Op. 132 №1.

**Allegretto semplice.**

14.

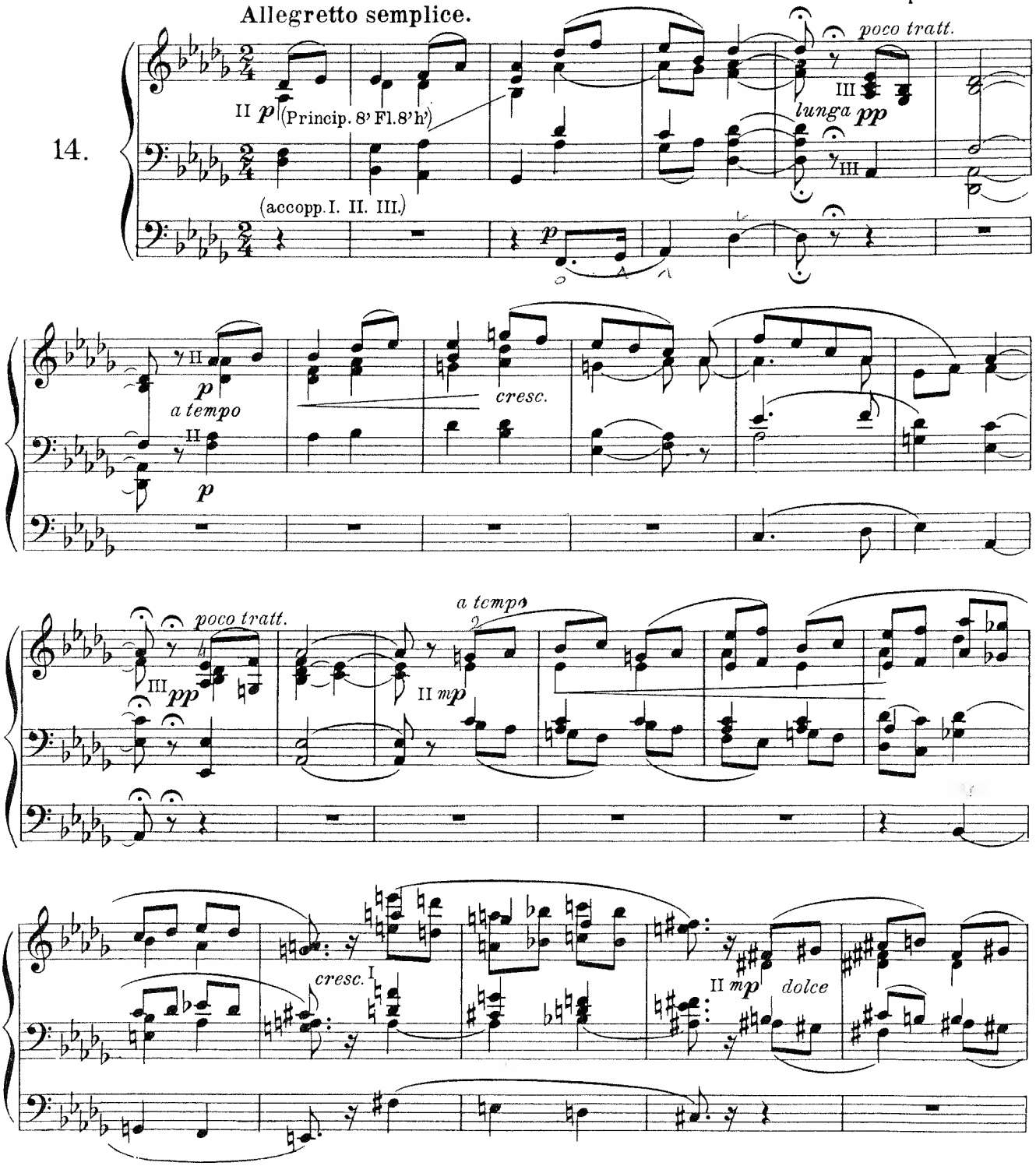


Copyright 1910 by J. Rieter-Biedermann, Leipzig
Copyright Renewal 1938 by C. F. Peters

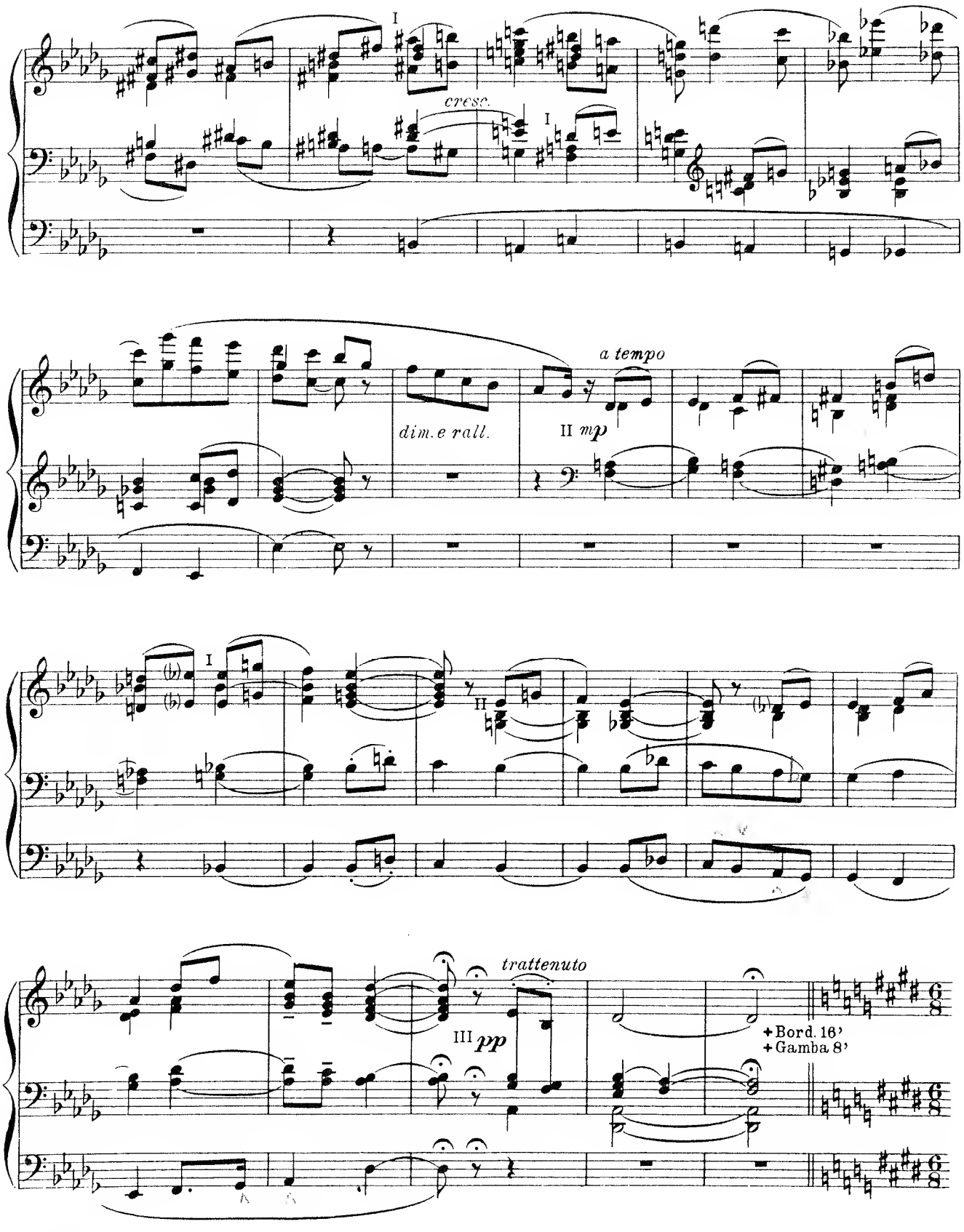
I
cresc.
I
a tempo
dim. e rall.
II mp
I
II
trattenuto
III pp
+Bord. 16'
+Gamba 8'

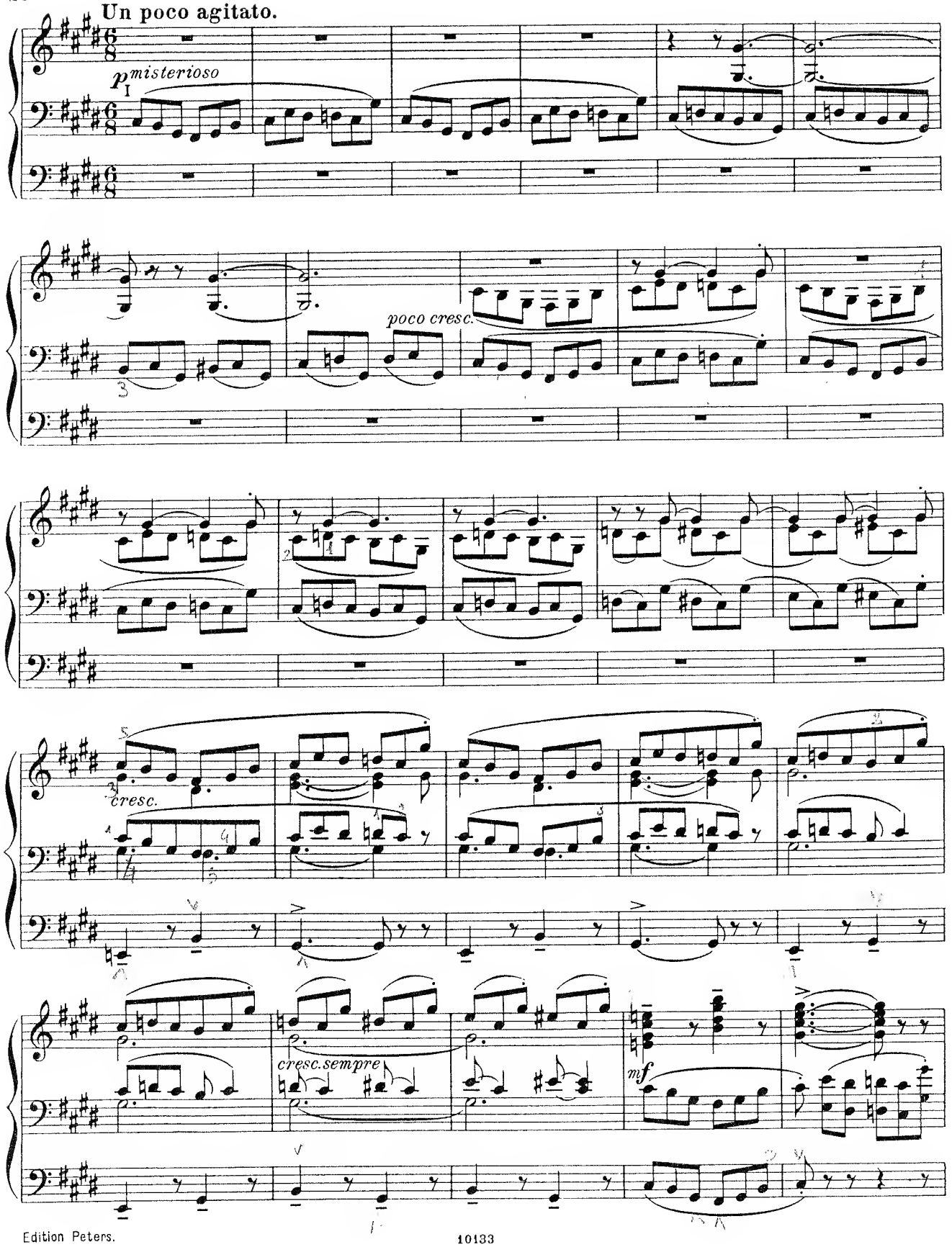
Un poco agitato.
p misterioso
poco cresc.
cresc.
cresc. sempre
mf

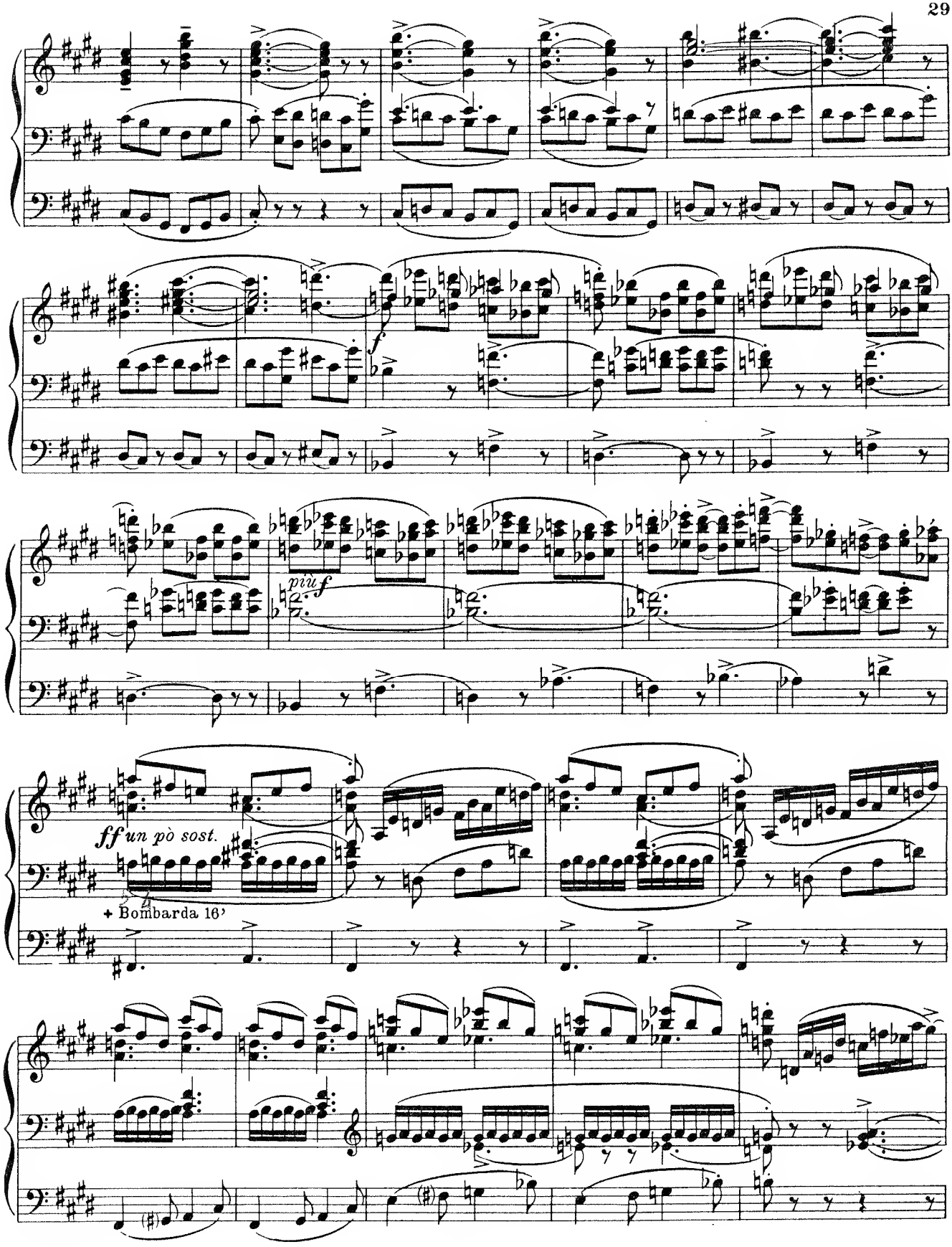
f
più f
ff un pò sost.
+ Bombarda 16'

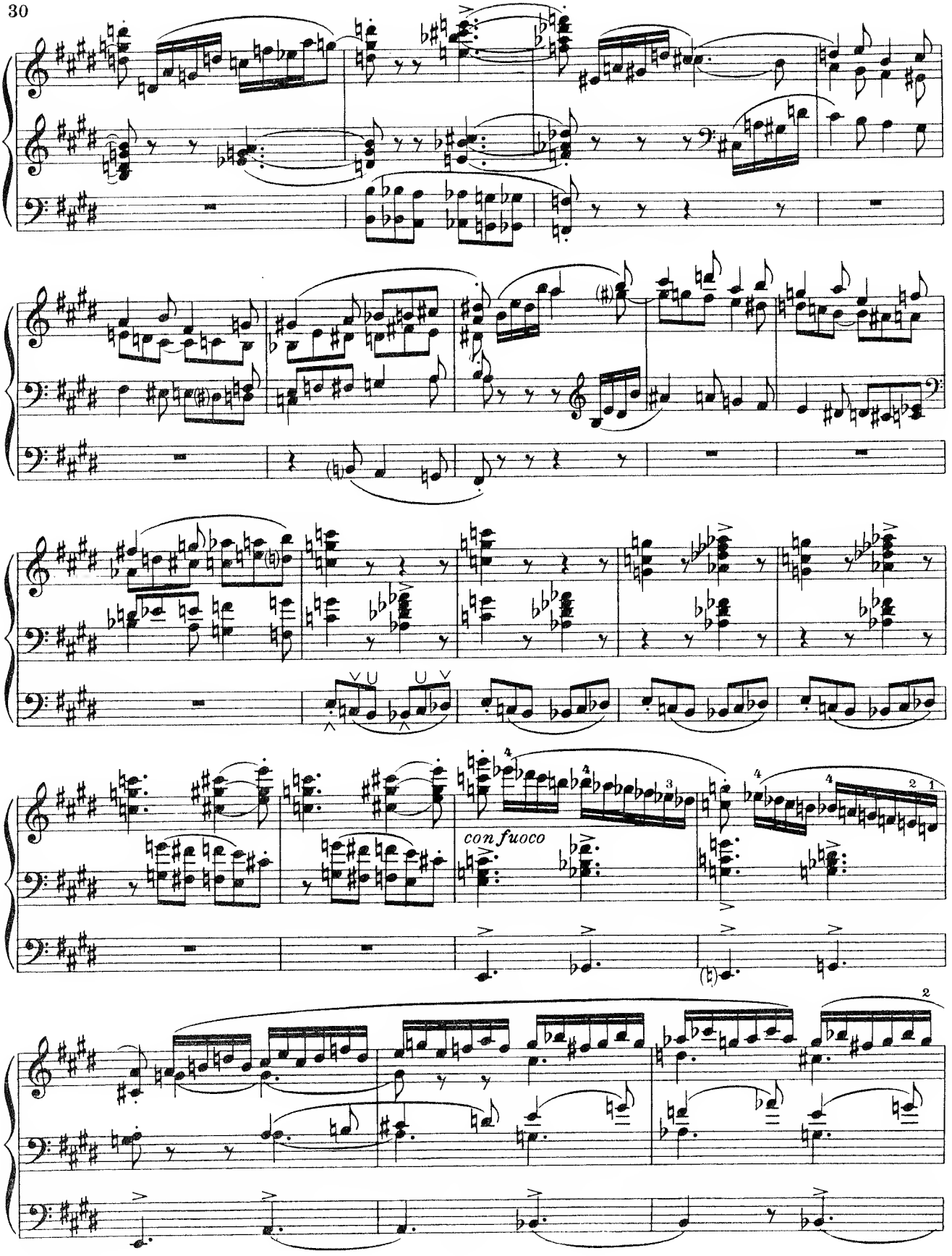
con fuoco

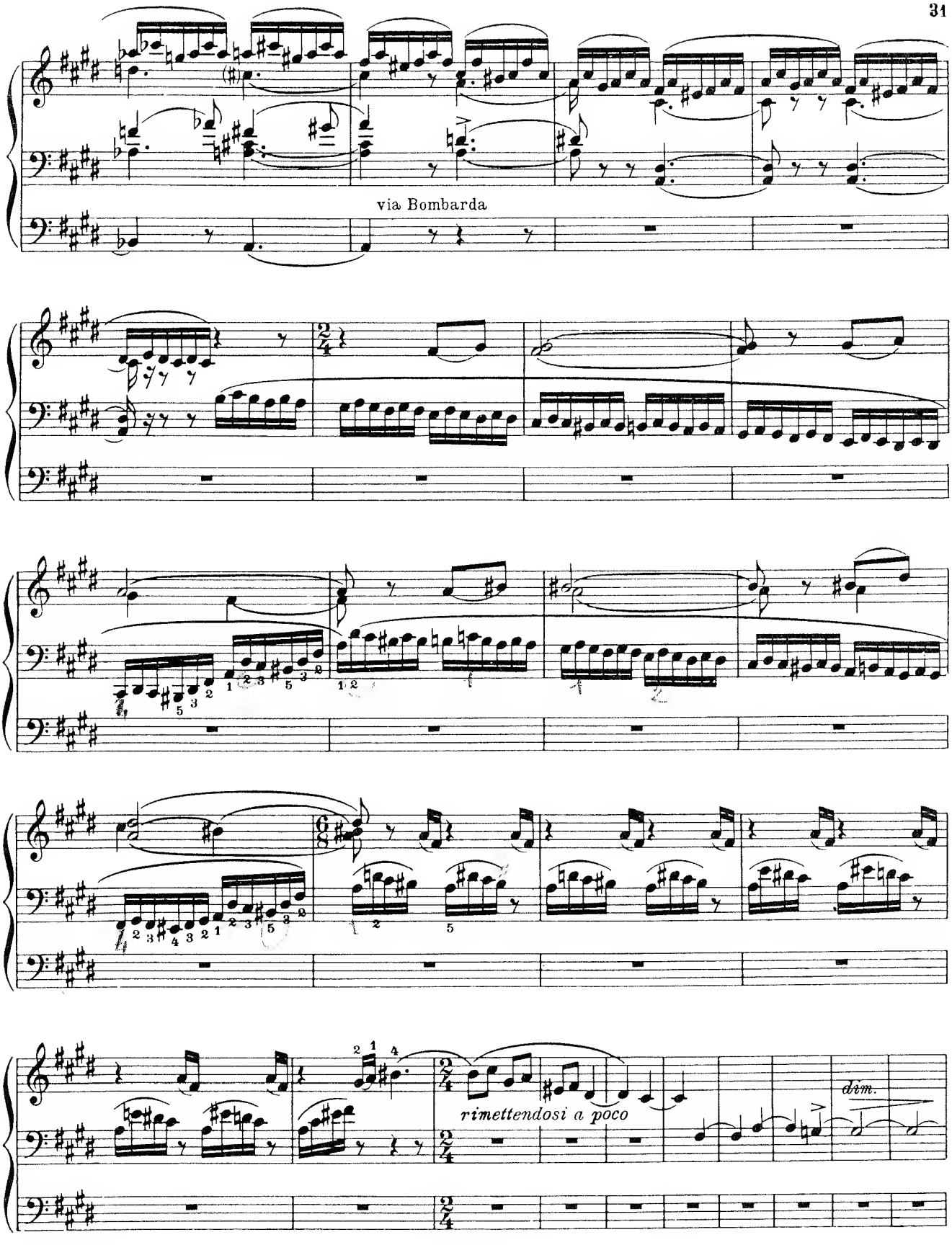
via Bombarda
rimettendosi a poco
dim.

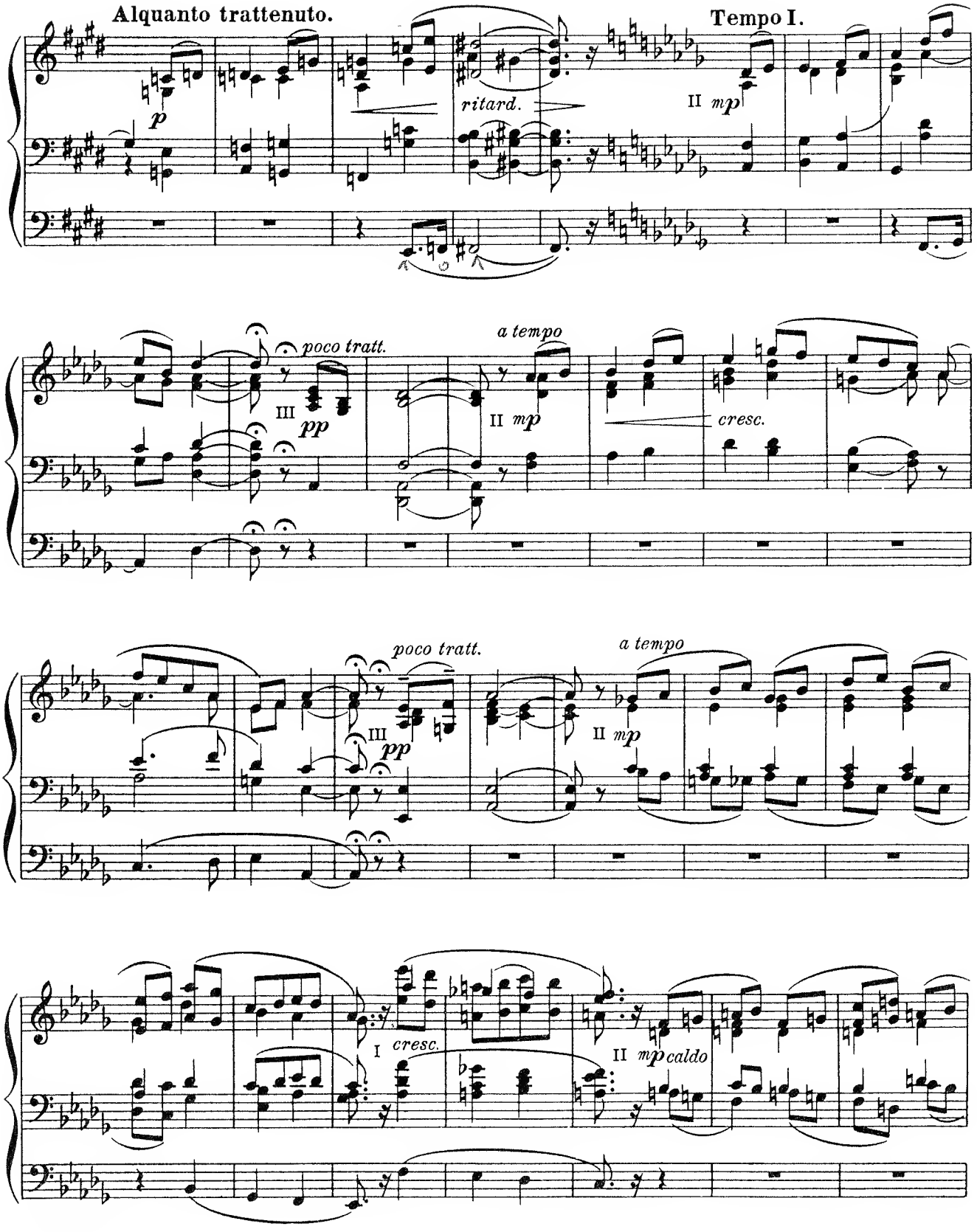
Alquanto trattenuto.
Tempo I.
p
ritard.
II mp
poco tratt.
III pp
a tempo
II mp
cresc.
poco tratt.
III pp
a tempo
II mp
I
cresc.
II mp caldo

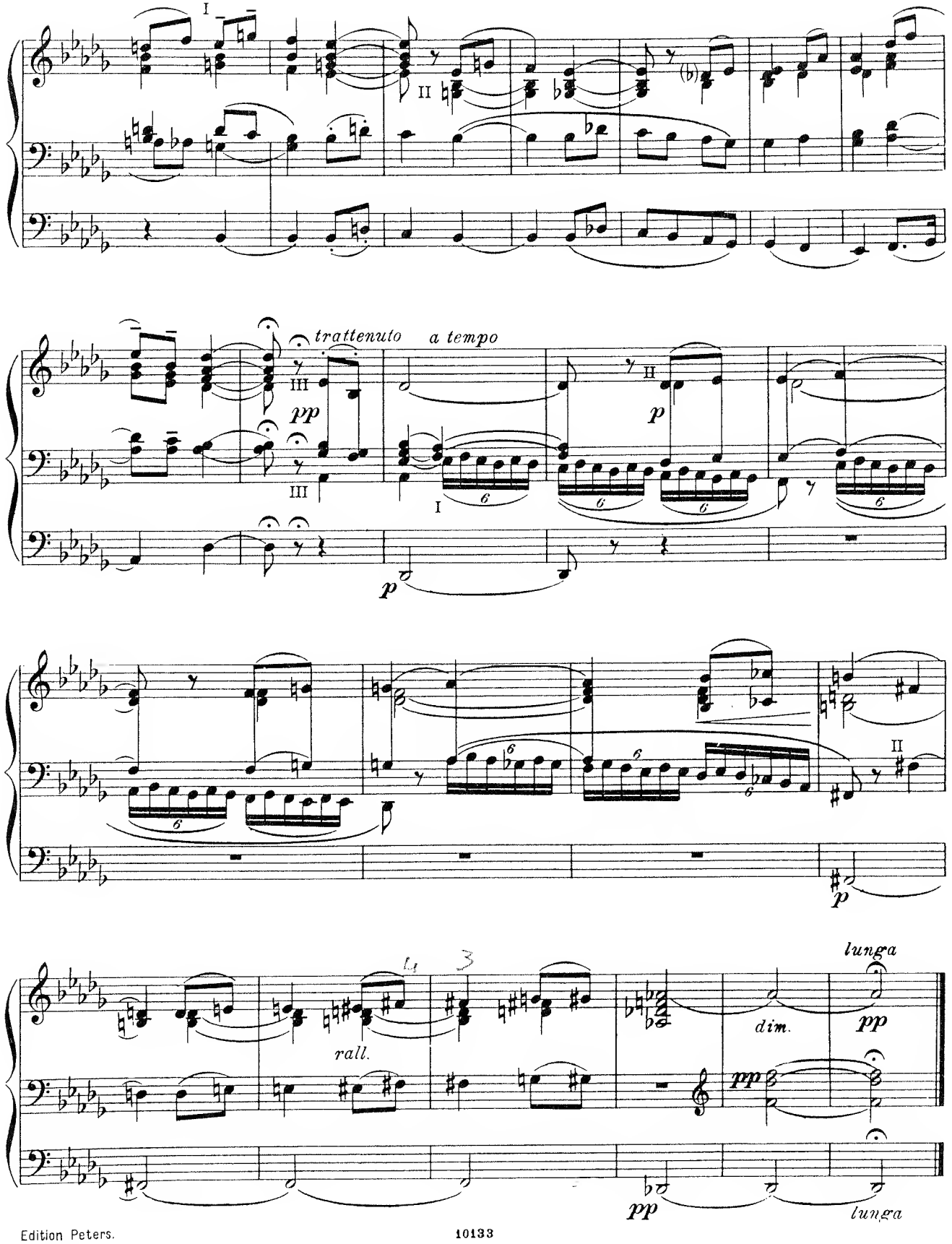
I
II
trattenuto
a tempo
pp
p
III
rall.
dim.
lunga

*Herrn Bonnet in Paris gewidmet.*

# Trauerzug.

Op. 132 Nº 2.

**Sostenuto, ben ritmato.**

15.

(16' 32') *piano staccato*

*p*

*cresc.*

*dim.*

*poco rall.*

*più sensibile*

*a tempo*

Copyright 1910 by J. Rieter-Biedermann, Leipzig
Copyright Renewal 1938 by C. F. Peters

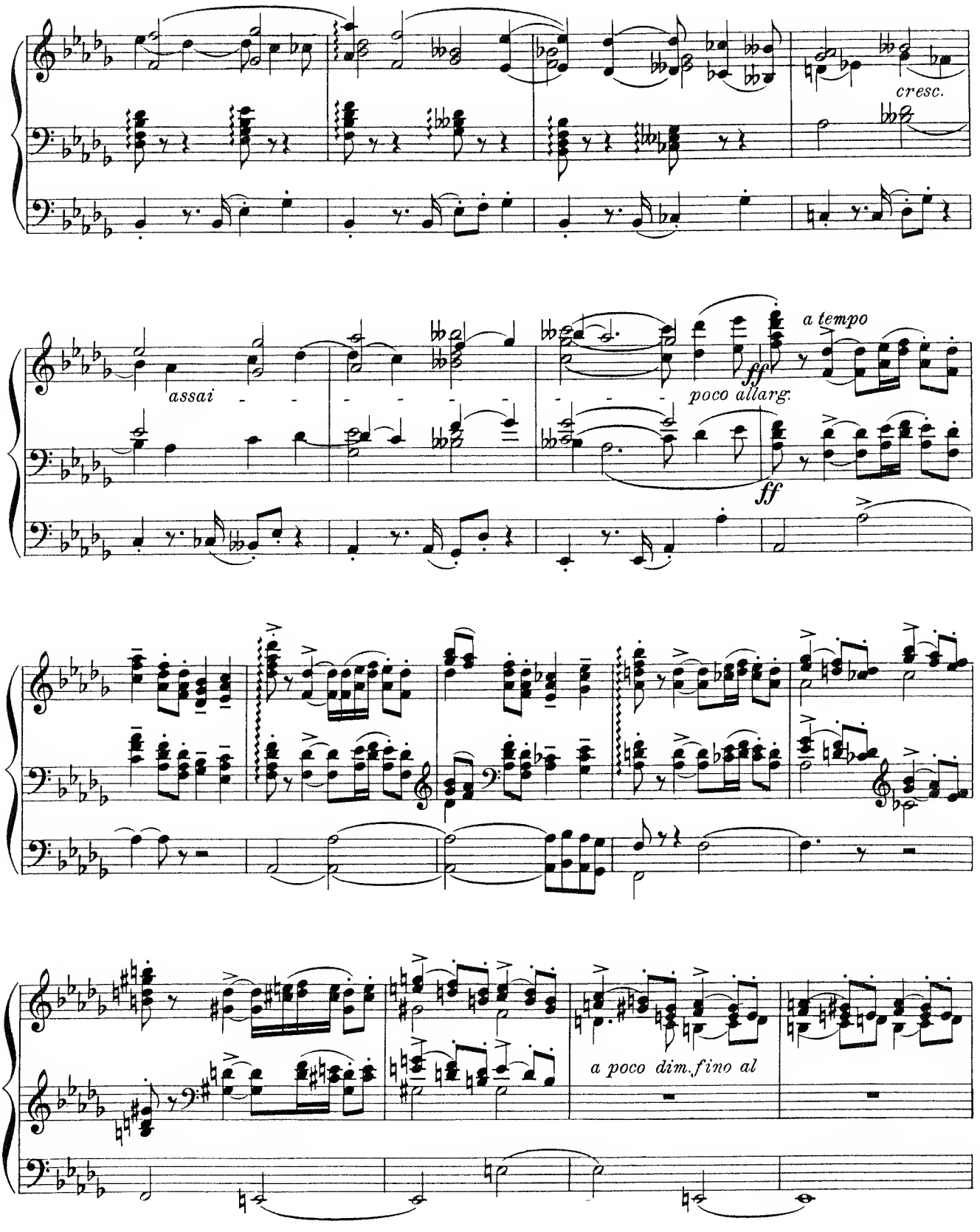
cresc.
assai
a tempo
ff
poco allarg.
ff
a poco dim. fino al

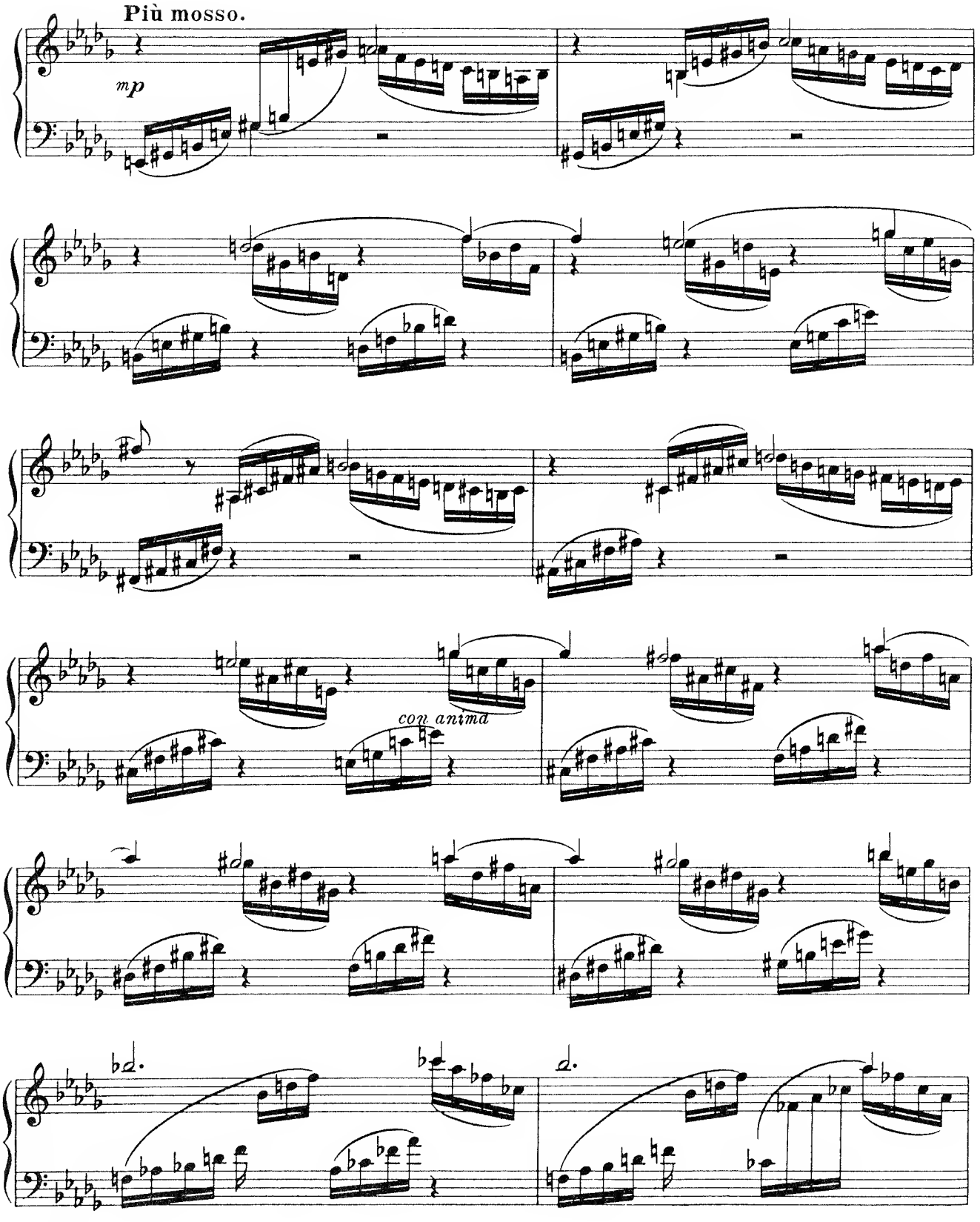
Più mosso.
mp
con anima

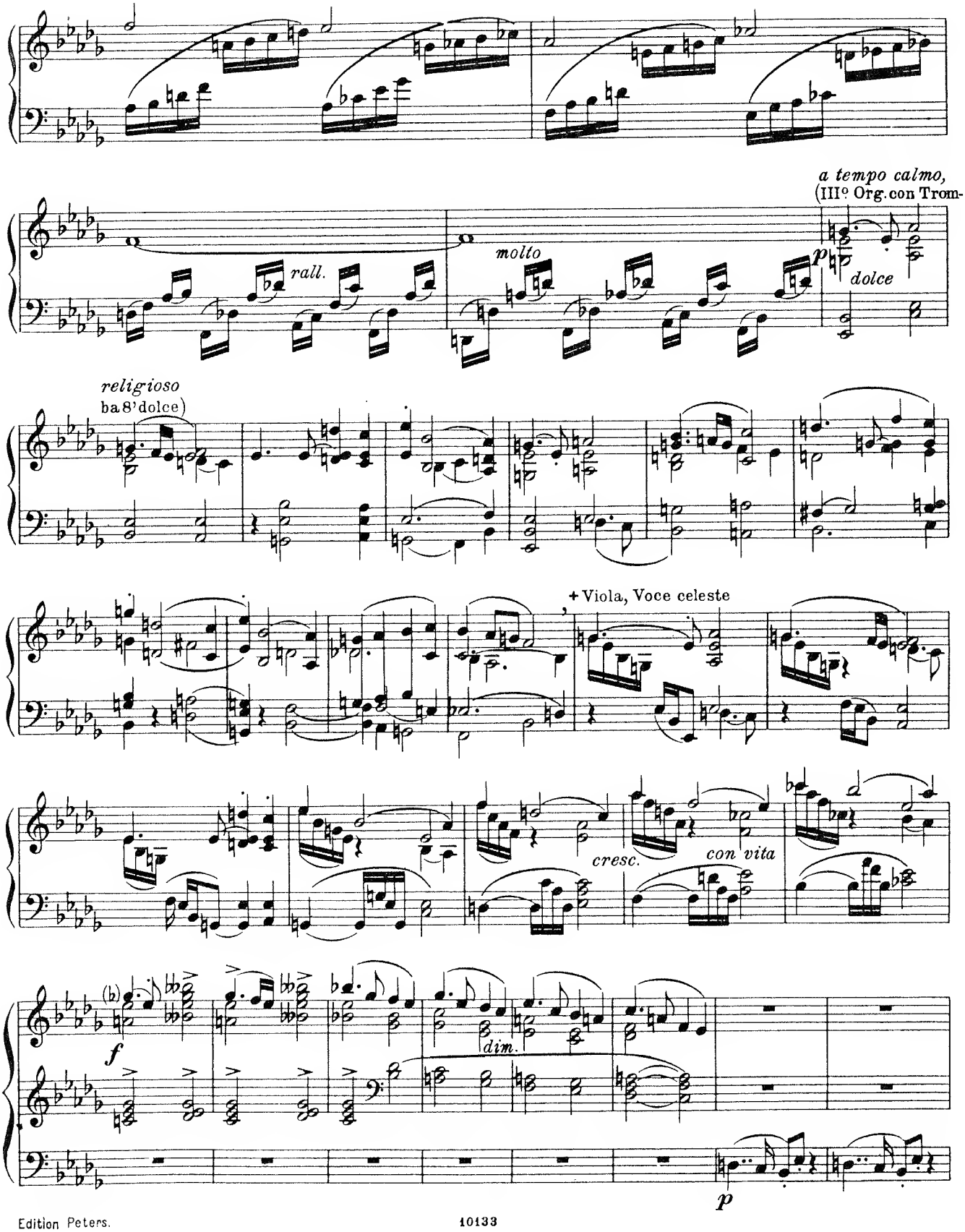
a tempo calmo,
(III° Org. con Trom-
rall.
molto
p
dolce
religioso
ba 8' dolce)
+ Viola, Voce celeste
cresc.
con vita
(b)
f
dim.
p

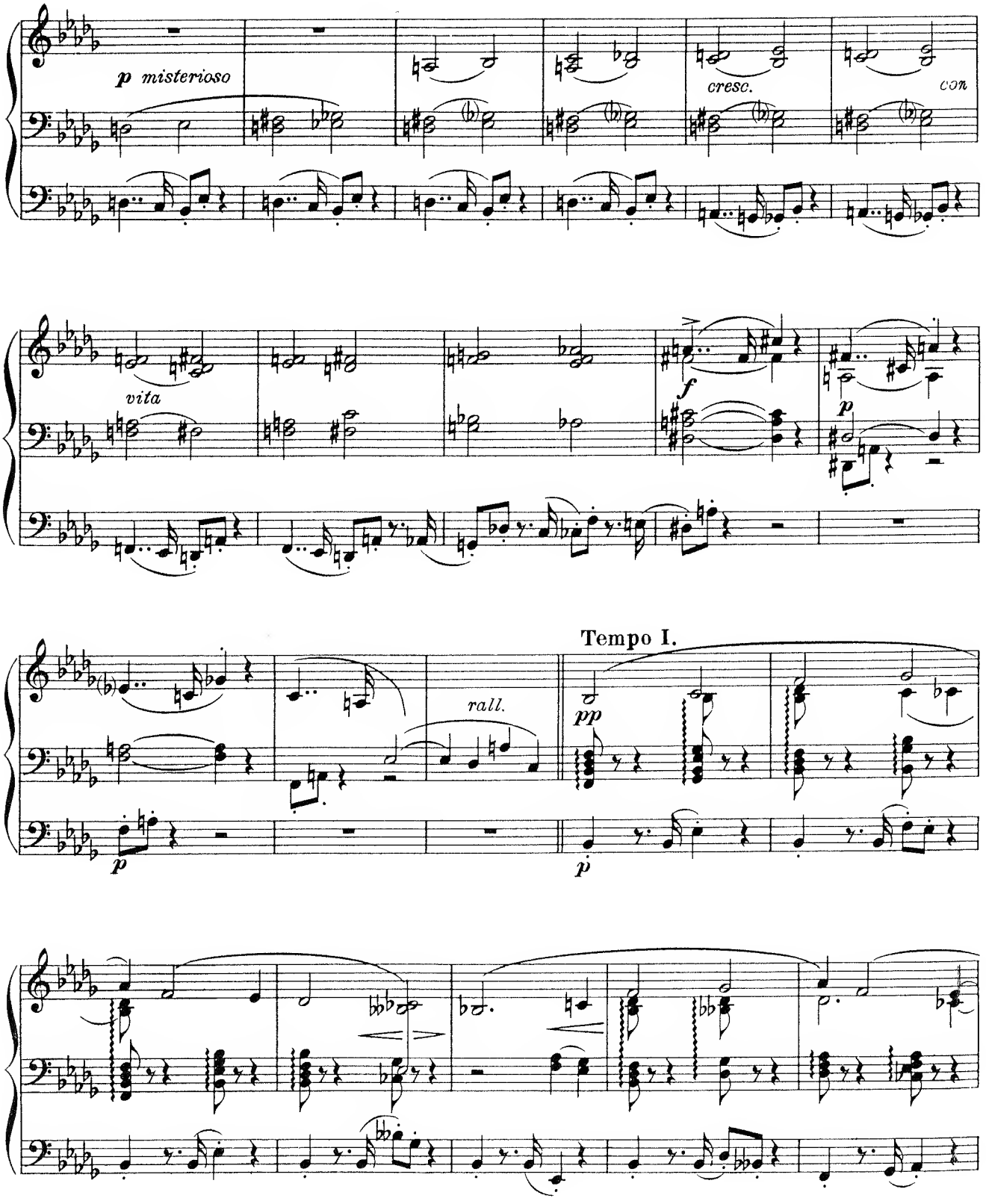
p misterioso
cresc.
con
vita
f
p
rall.
Tempo I.
pp
p
p

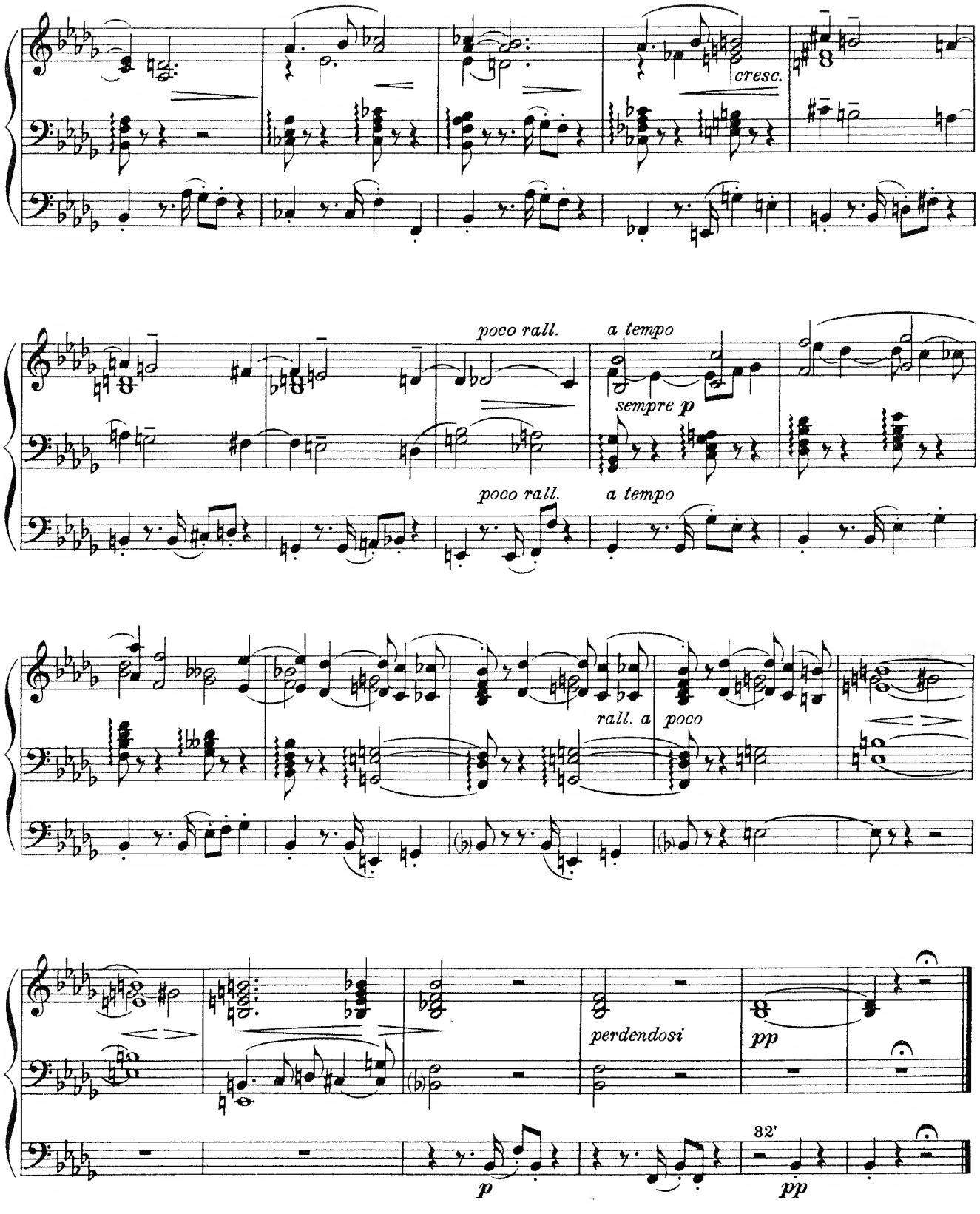
cresc.
poco rall.
a tempo
sempre p
poco rall.
a tempo
rall. a
poco
perdendosi
pp
p
32'
pp

*Herrn Hugo Afferni in Wiesbaden gewidmet.*

# Ländliche Szene.

Op. 132 № 3.

Allegretto pastorale.

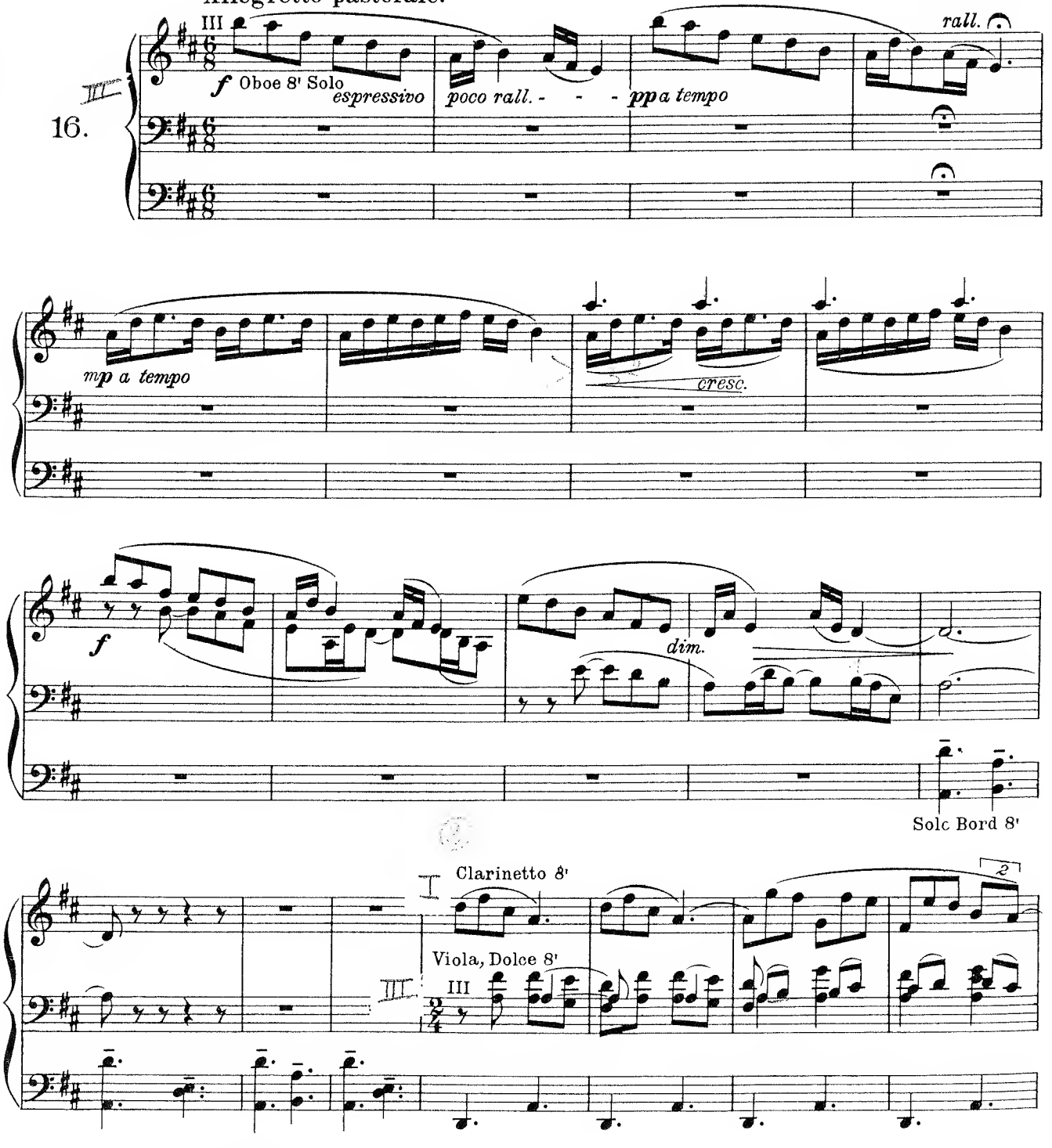


Copyright 1910 by J. Rieter-Biedermann, Leipzig
Copyright Renewal 1938 by C. F. Peters

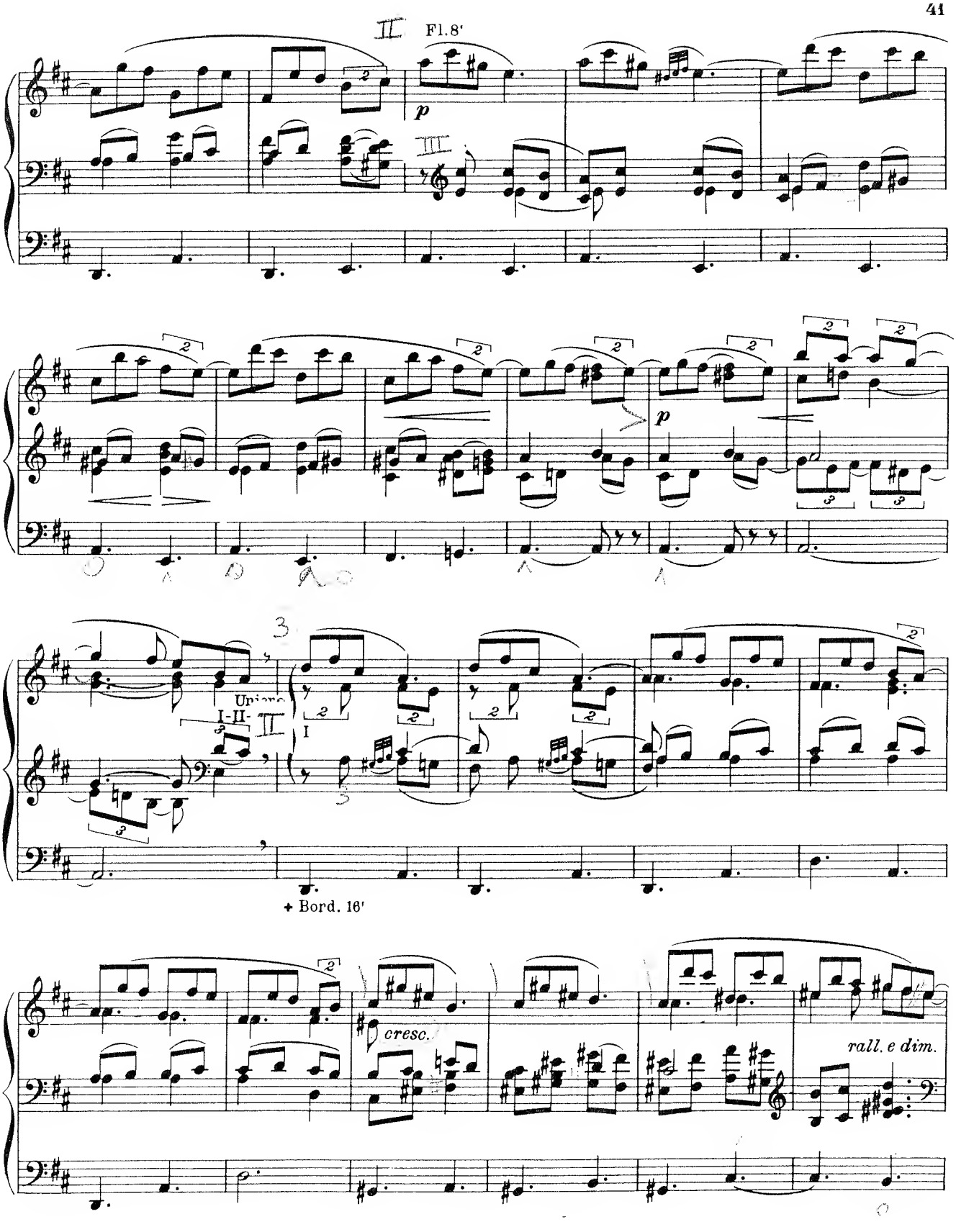
II
Fl. 8'
p
III
p
I-II-
II
I
+ Bord. 16'
cresc.
rall. e dim.

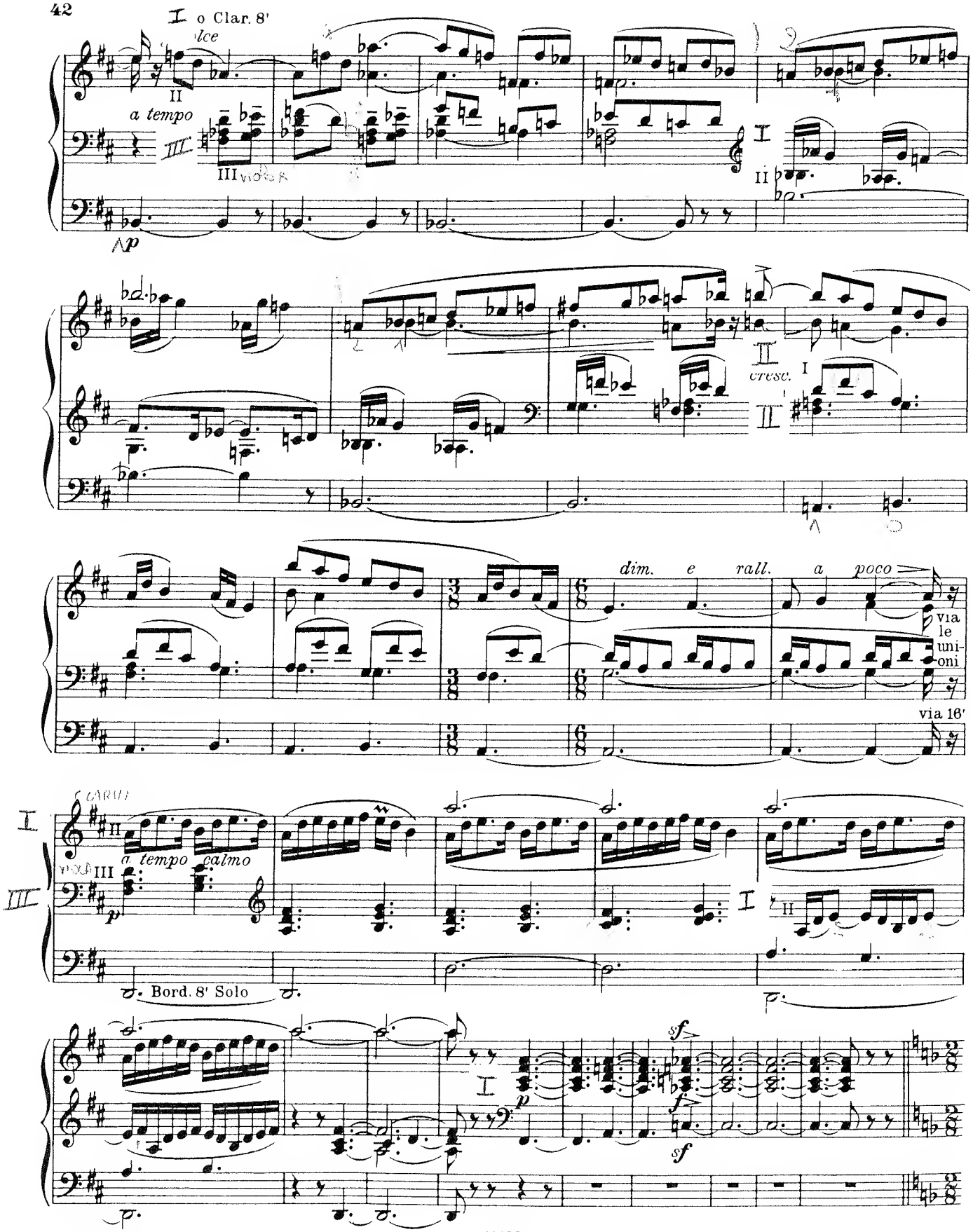
o Clar. 8'
a tempo
cresc.
dim. e rall. a poco
via le unioni
via 16'
a tempo calmo
Bord. 8' Solo

(4)

## Rondò.
## Allegro vivace.

*leggero*

II

Flauti di 8' e 4' *staccato*

16' e 8'

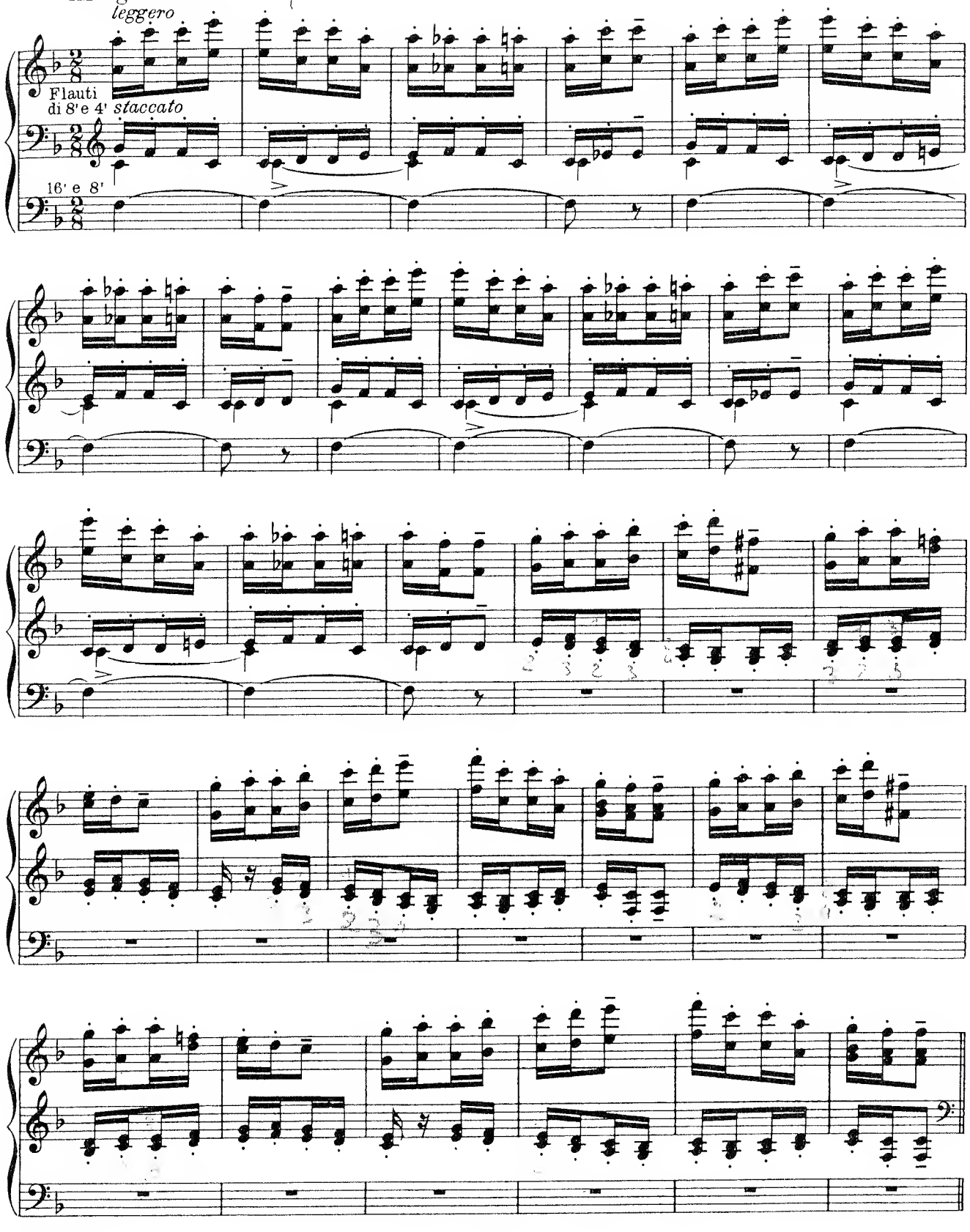

44 **Stesso tempo.**

Violini, Celeste, Bord. 8' etc.

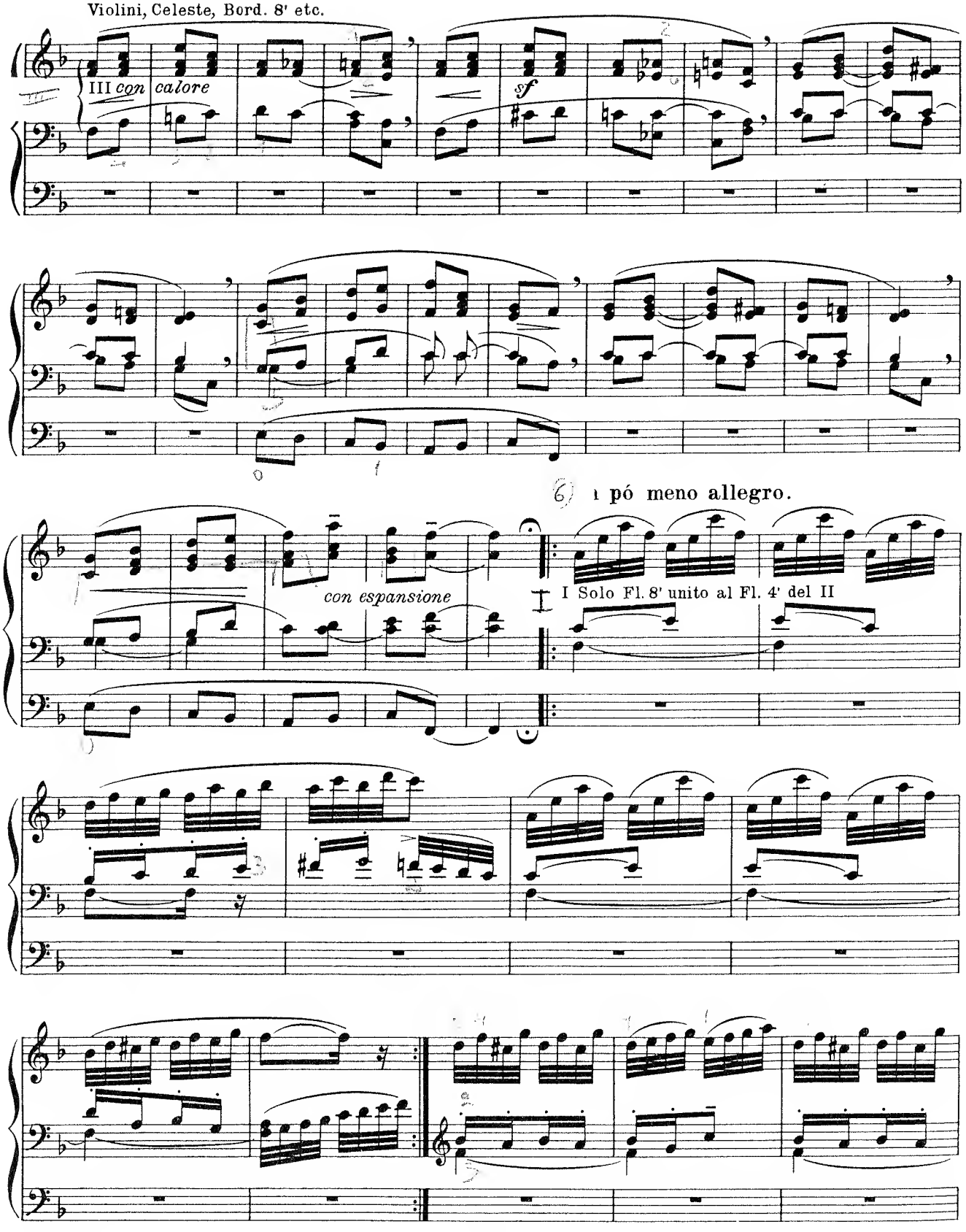


**1 pó meno allegro.**

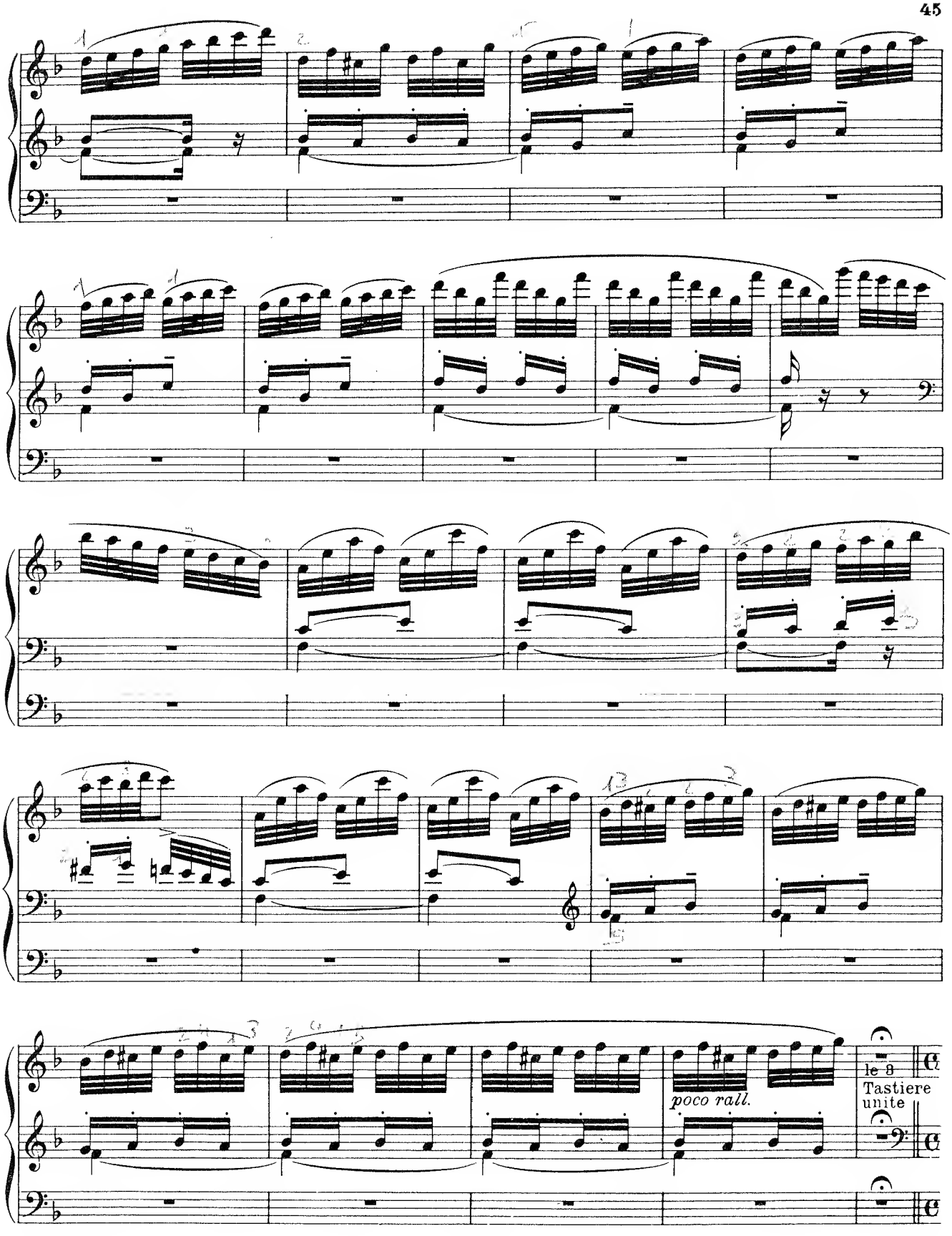
poco rall.
le 8
Tastiere
unite

**Assai mosso.**

*cantando con affetto*

III

*mp caldo*

*mp*

*poco rall.*

*a tempo*

*rall.*

*cresc.*

*a tempo*

*f ma dolce*

via l'unione delle 8 tastiere

*rall.*

*a tempo*

**Vivace.**

I Fl. 8′ col Fl. 4′ del II

III

*p staccato*

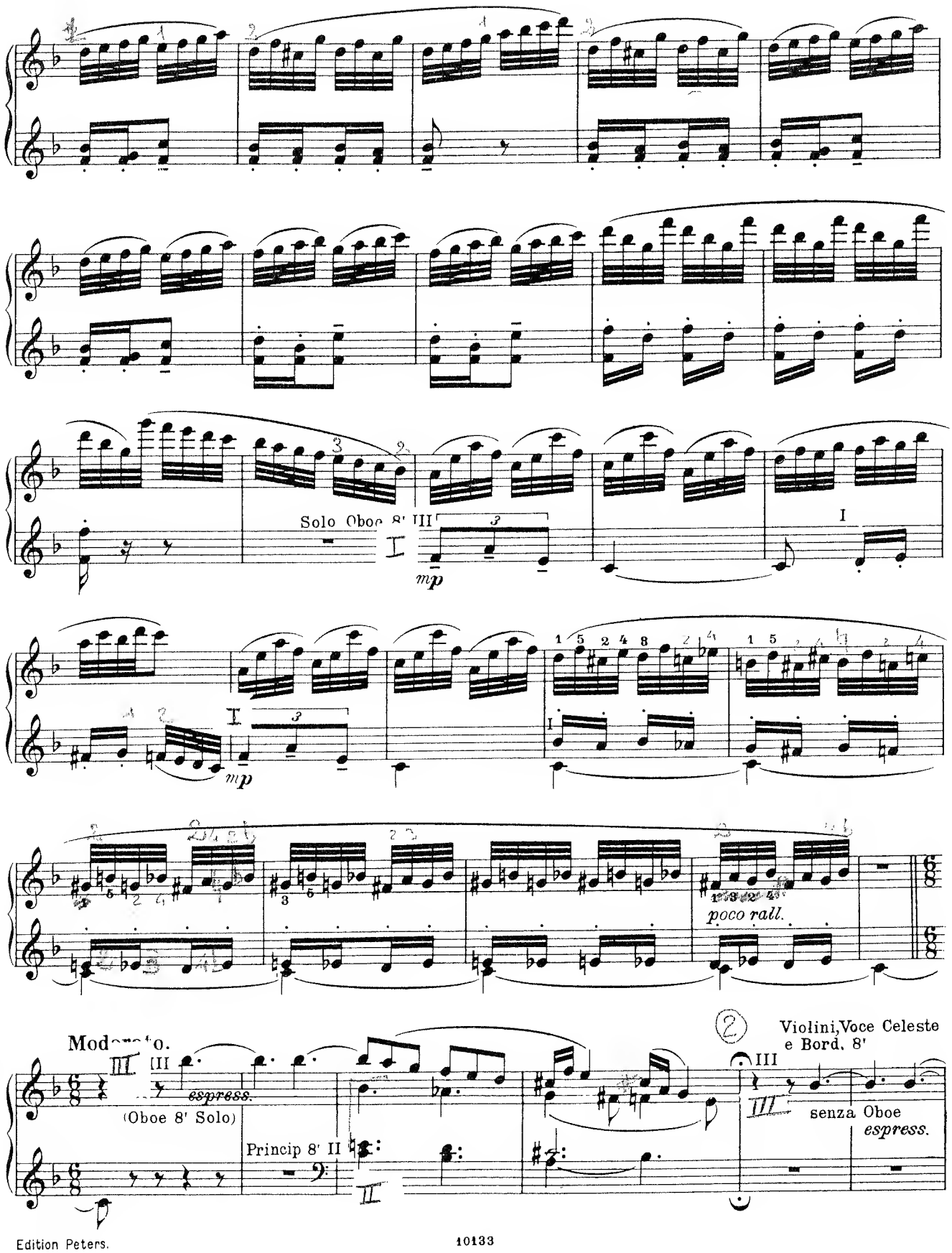
Solo Oboe 8'
poco rall.
Violini, Voce Celeste
e Bord. 8'
(Oboe 8' Solo)
Principp 8'
senza Oboe
espress.

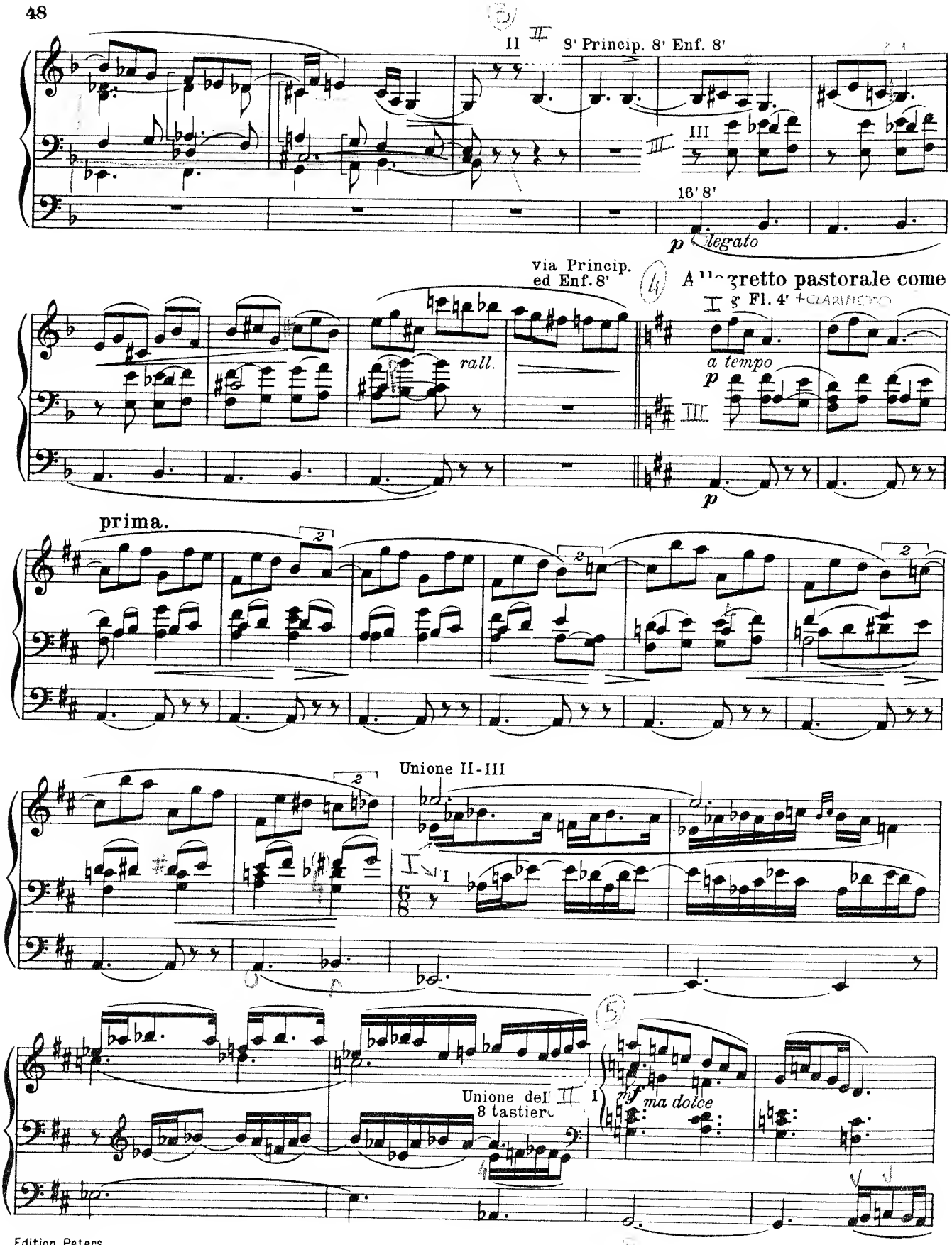
II
8' Princip. 8' Enf. 8'
III
16' 8'
p legato
via Princip.
ed Enf. 8'
rall.
Allegretto pastorale come
Fl. 4'
a tempo
p
prima.
Unione II-III
Unione del
8 tastiere
mf ma dolce

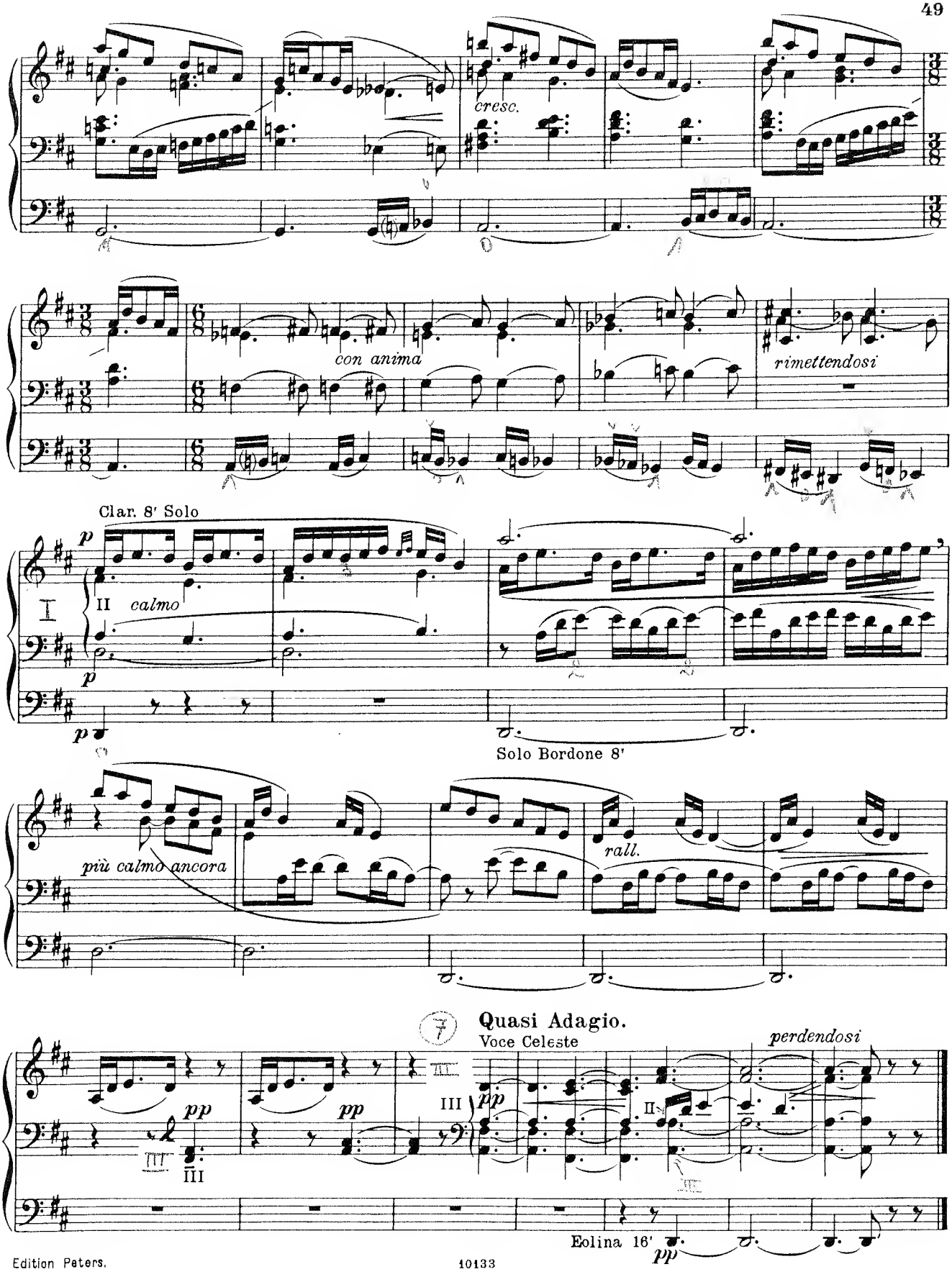
cresc.
con anima
rimettendosi
Clar. 8′ Solo
II calmo
Solo Bordone 8′
più calmo ancora
rall.
Quasi Adagio.
Voce Celeste
perdendosi
Eolina 16′

*Herrn Bubeck in Moskau gewidmet.*

# Stunde der Weihe.

Op. 132 N° 4.

Sostenuto, ma non troppo.

17.

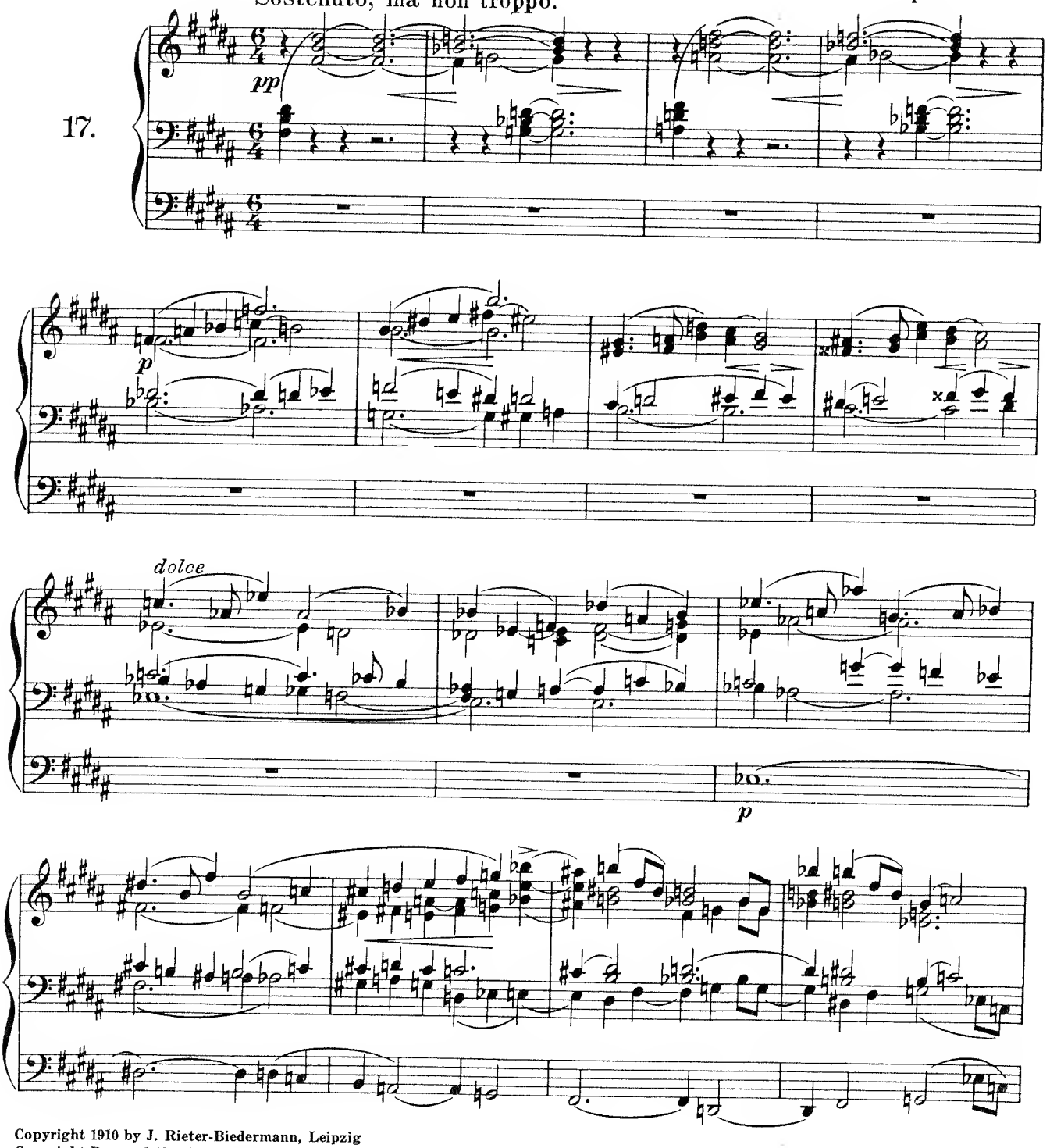


Copyright 1910 by J. Rieter-Biedermann, Leipzig
Copyright Renewal 1938 by C. F. Peters

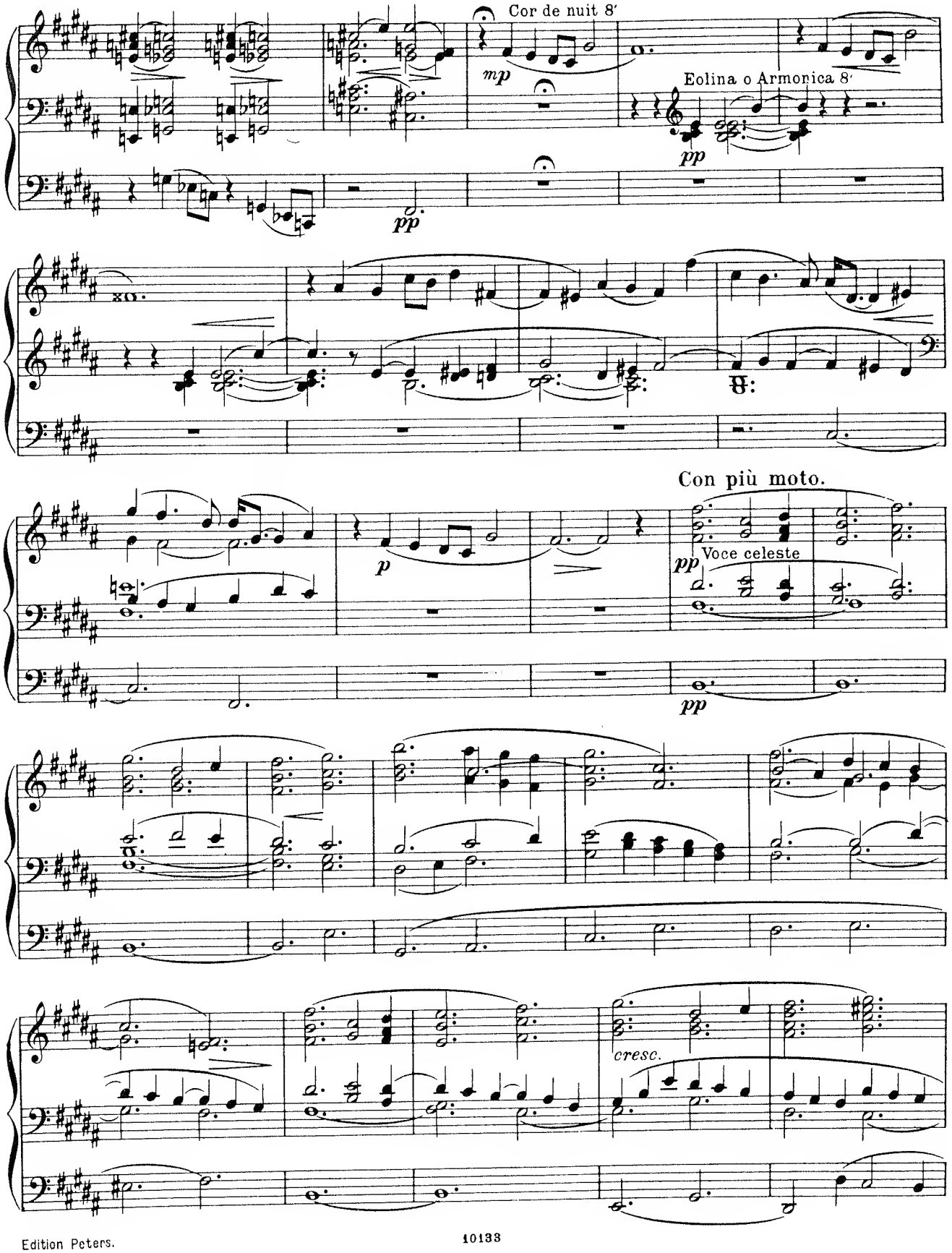
Cor de nuit 8′
mp
Eolina o Armonica 8′
pp
pp
8va
Con più moto.
p
pp
Voce celeste
pp
cresc.

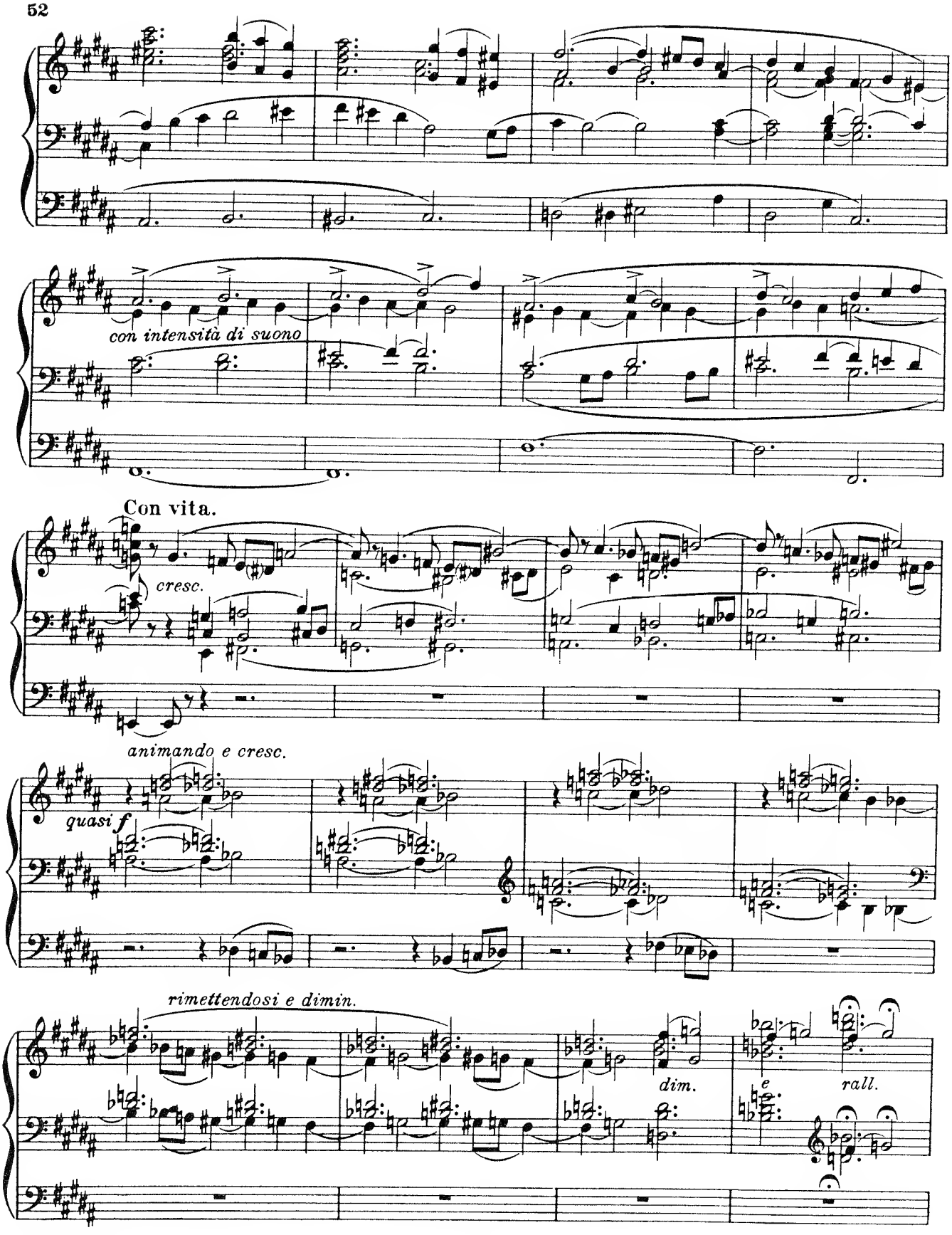
con intensità di suono
Con vita.
cresc.
animando e cresc.
quasi f
rimettendosi e dimin.
dim.
e
rall.

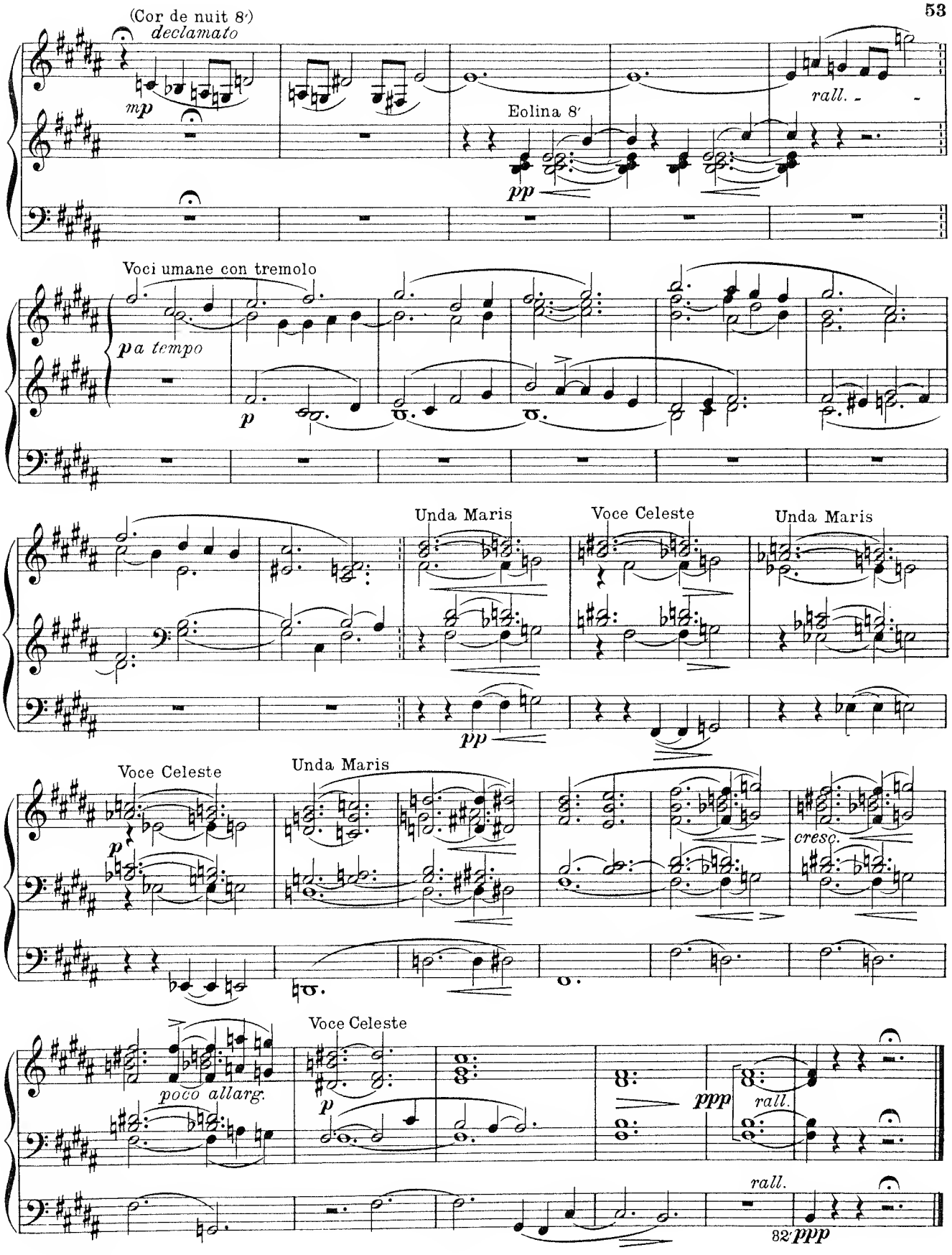
(Cor de nuit 8′)
declamato
mp
Eolina 8′
pp
rall.
Voci umane con tremolo
a tempo
p
Unda Maris
Voce Celeste
Unda Maris
pp
Voce Celeste
Unda Maris
p
cresc.
poco allarg.
Voce Celeste
p
ppp
rall.
rall.
ppp

*Herrn Baldwin in New-York gewidmet.*

# Stunde der Freude.

Op. 132 № 5.

18.

Maestoso, solenne.

*fff*

*fff*

Festoso.

Copyright 1910 by J. Rieter-Biedermann, Leipzig
Copyright Renewal 1938 by C. F. Peters

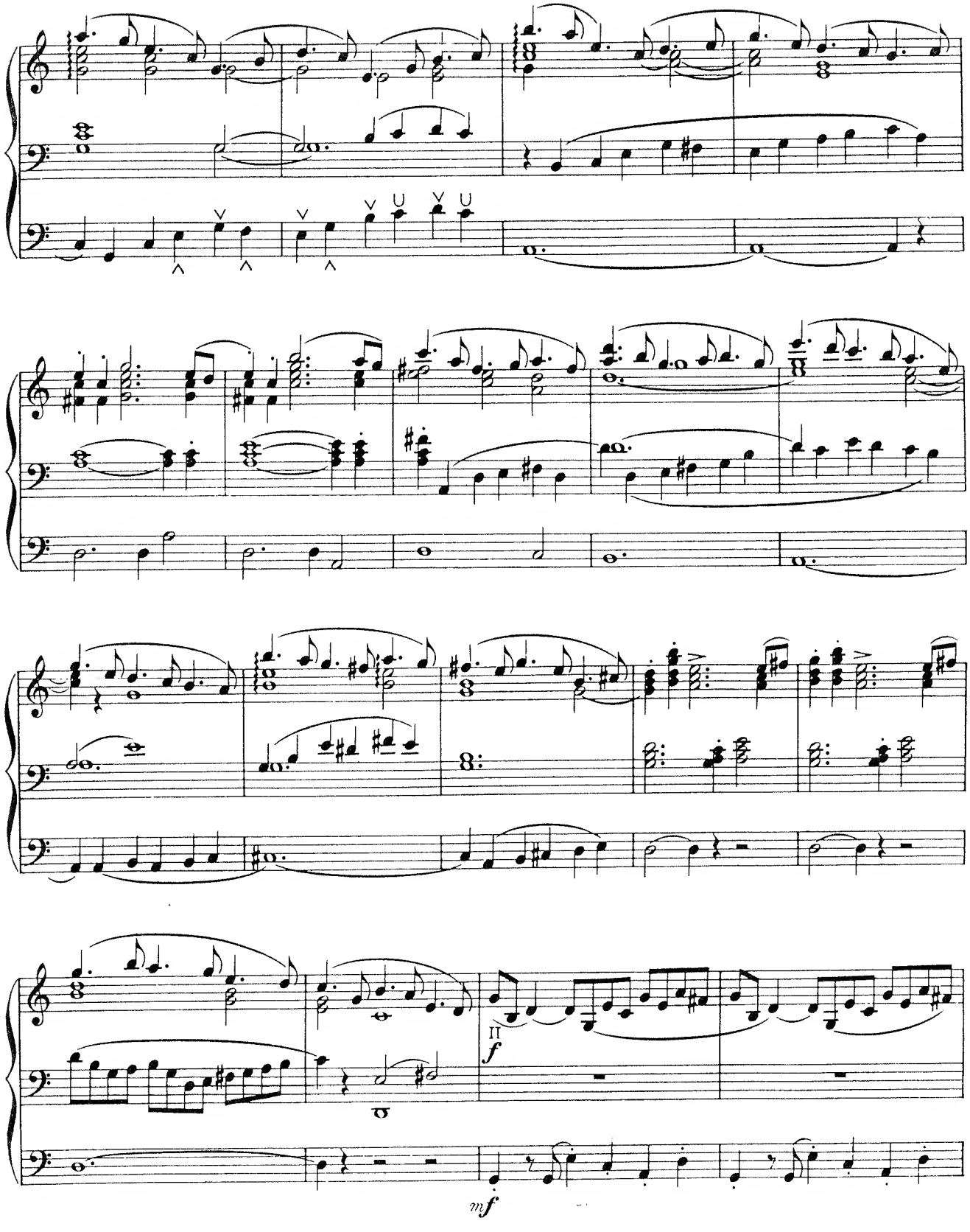
II
f
mf

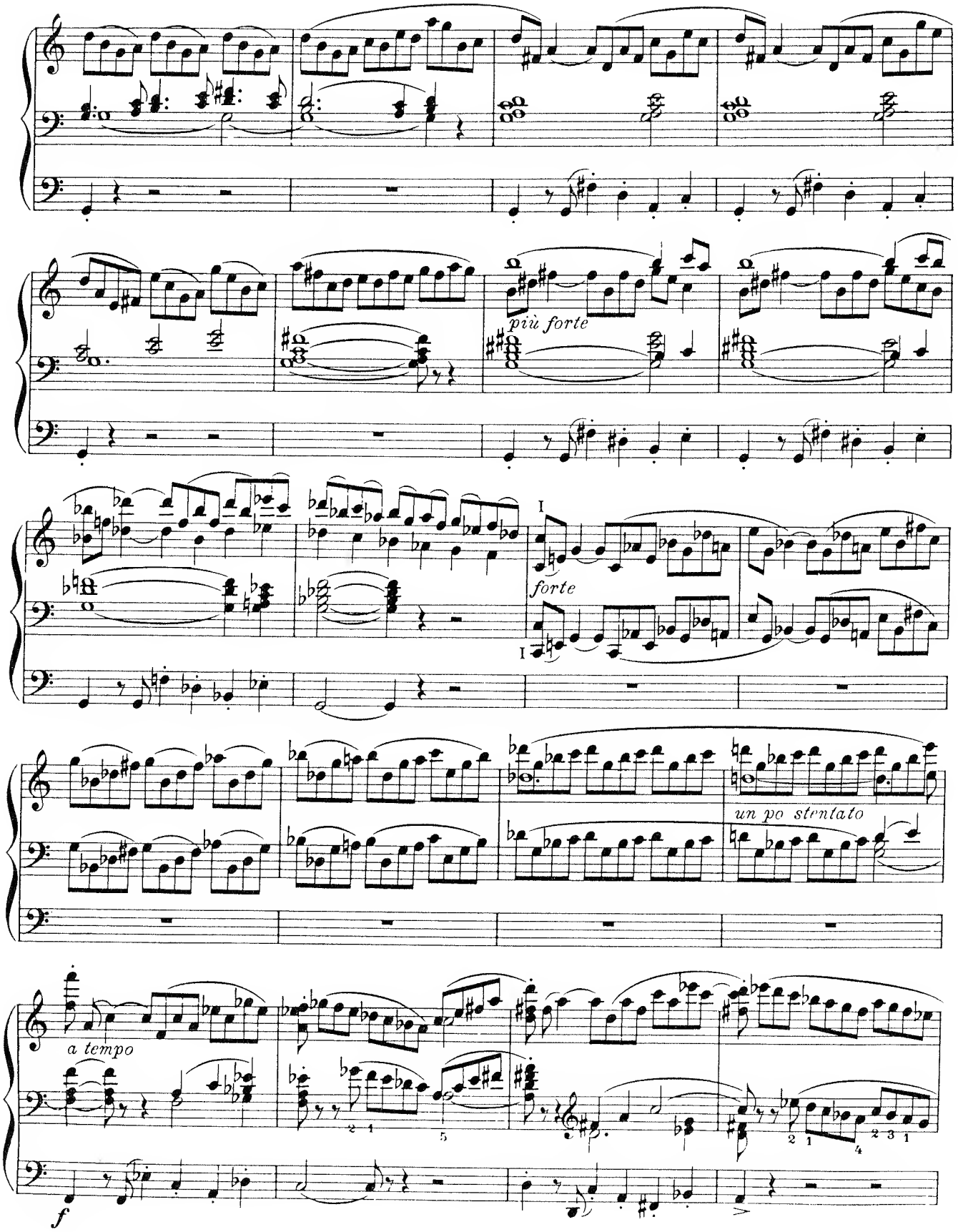
più forte
I
forte
I
un po stentato
a tempo
f

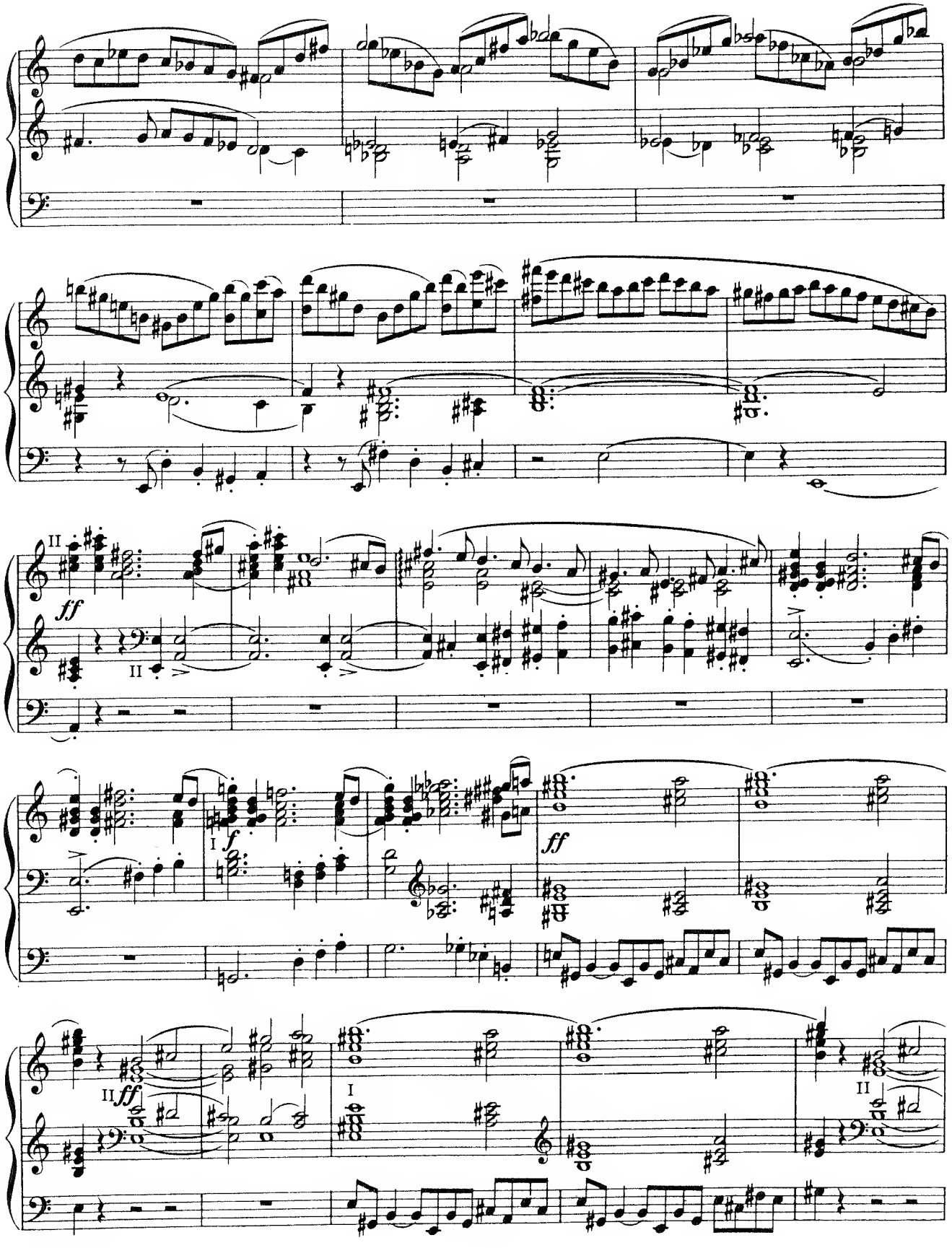
II
ff
II
I
f
ff
II
ff
I
II

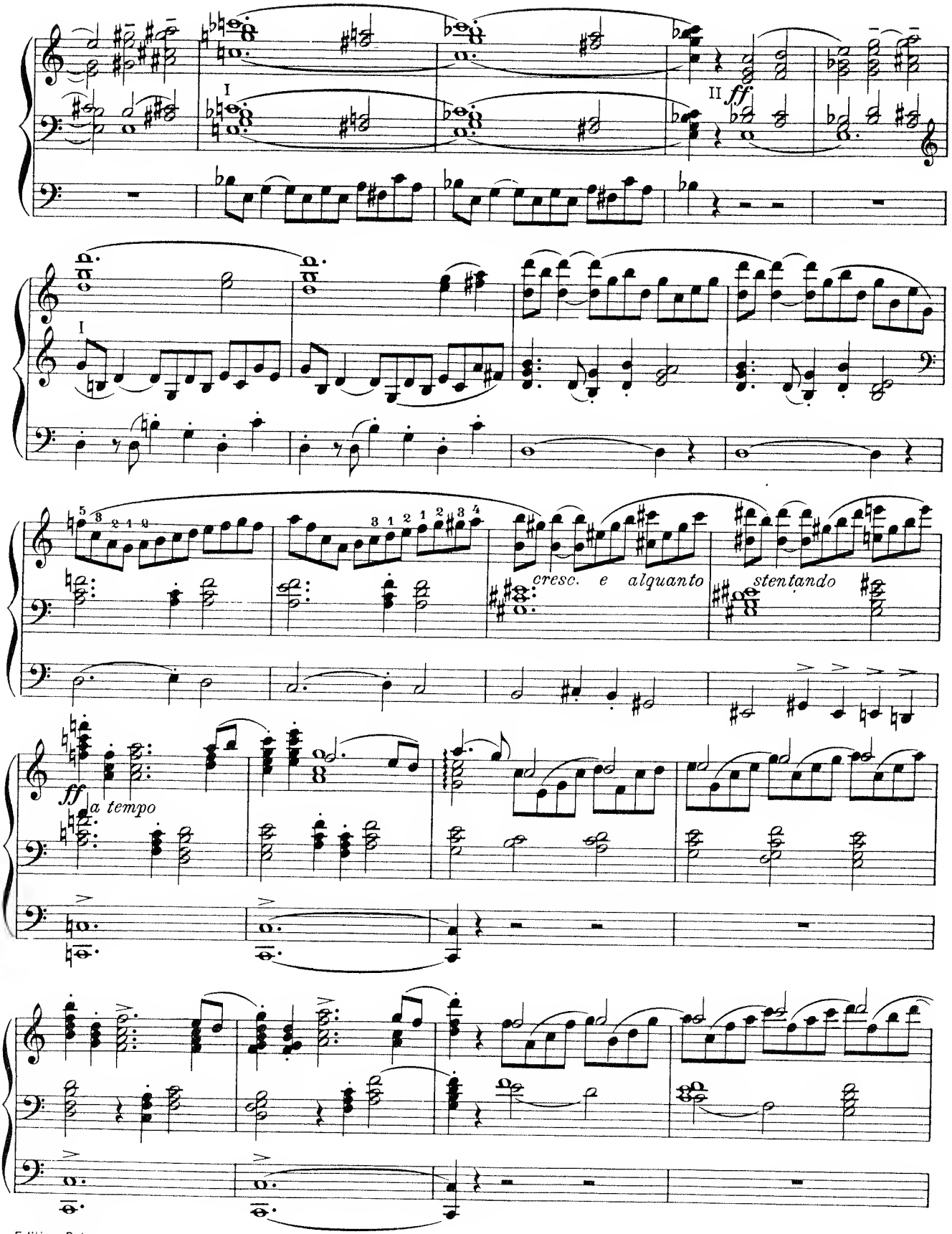
I
II ff
I
cresc. e alquanto
stentando
ff a tempo

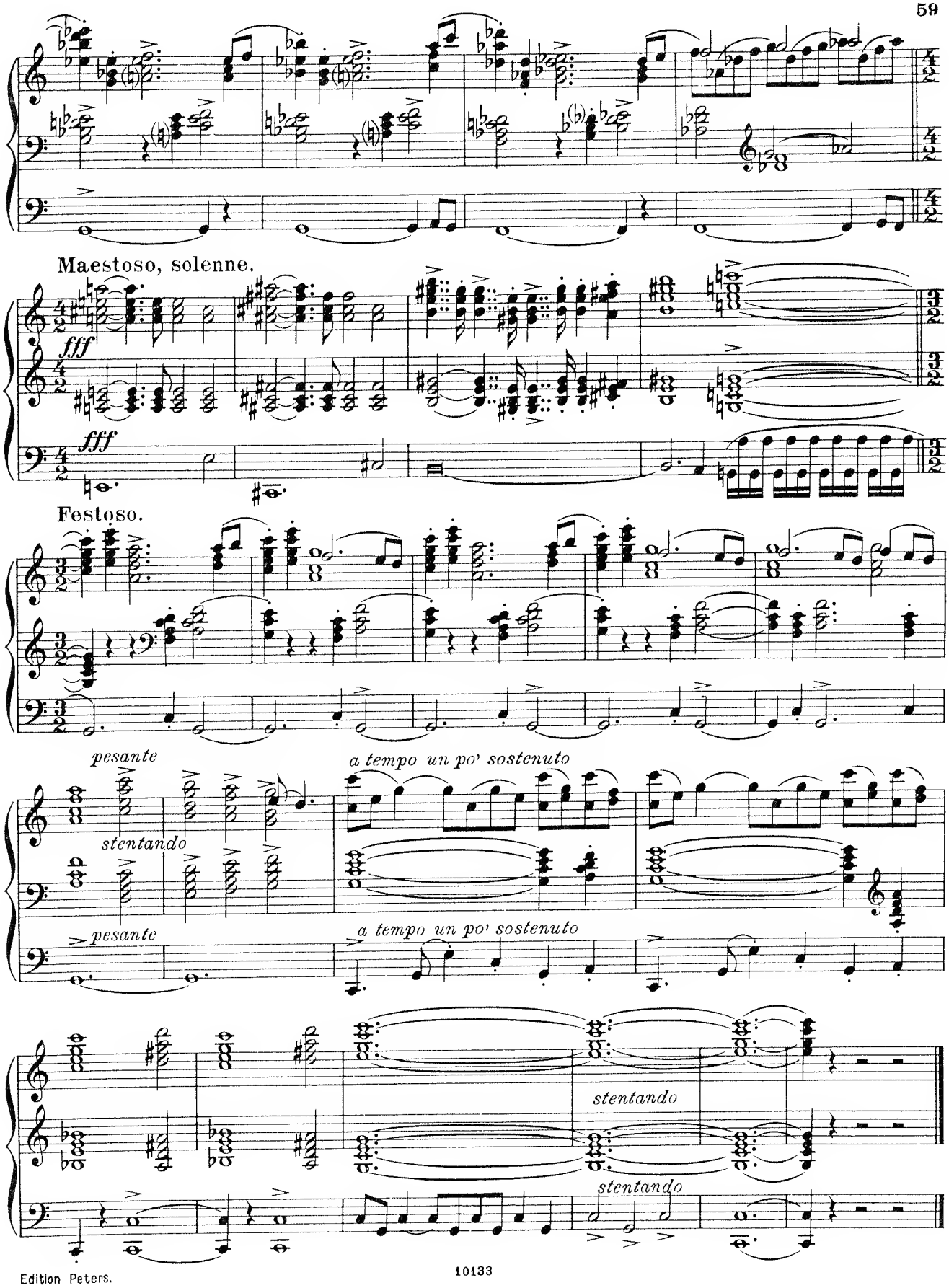
Maestoso, solenne.
fff
fff
Festoso.
pesante
stentando
a tempo un po' sostenuto
pesante
a tempo un po' sostenuto
stentando
stentando

A Gustaf Hägg.

# Deux Morceaux caractéristiques.

## Preghiera.

(Fatemi la grazia.)

**Andantino scorrevole.**

19.

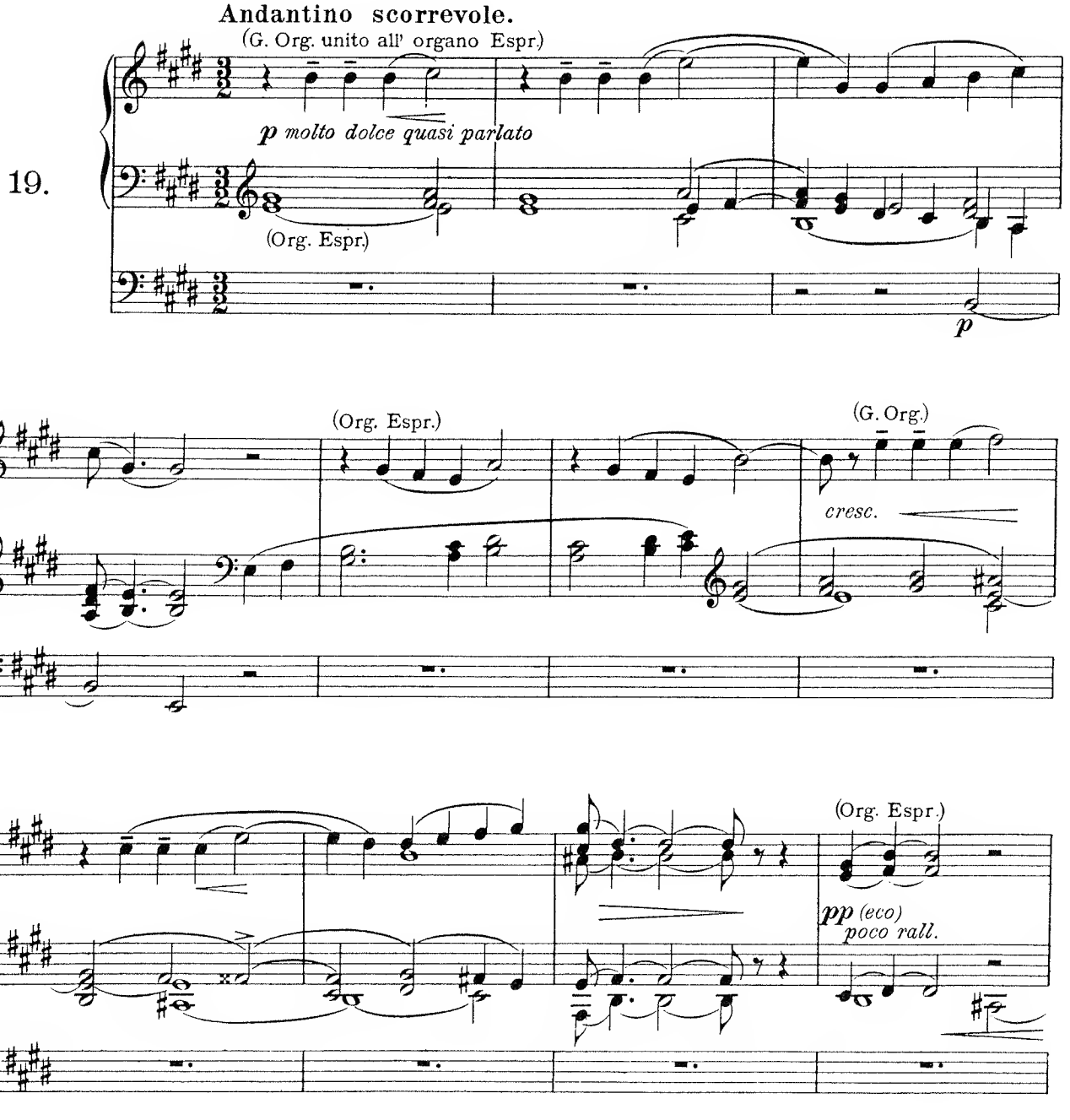


Copyright 1909 by J. Rieter-Biedermann, Leipzig
Copyright Renewal 1937 by C. F. Peters

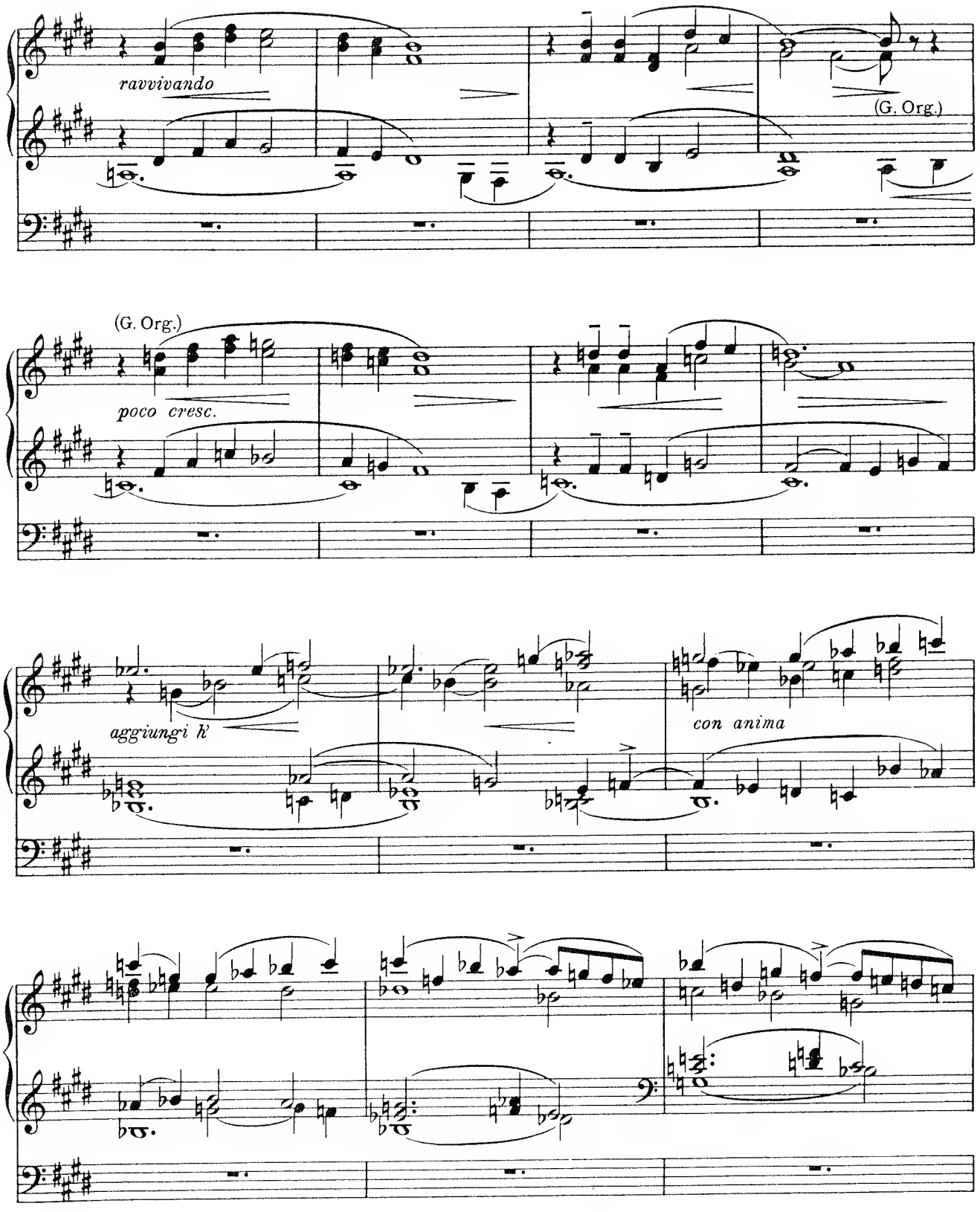
ravvivando
(G. Org.)
(G. Org.)
poco cresc.
aggiungi h
con anima

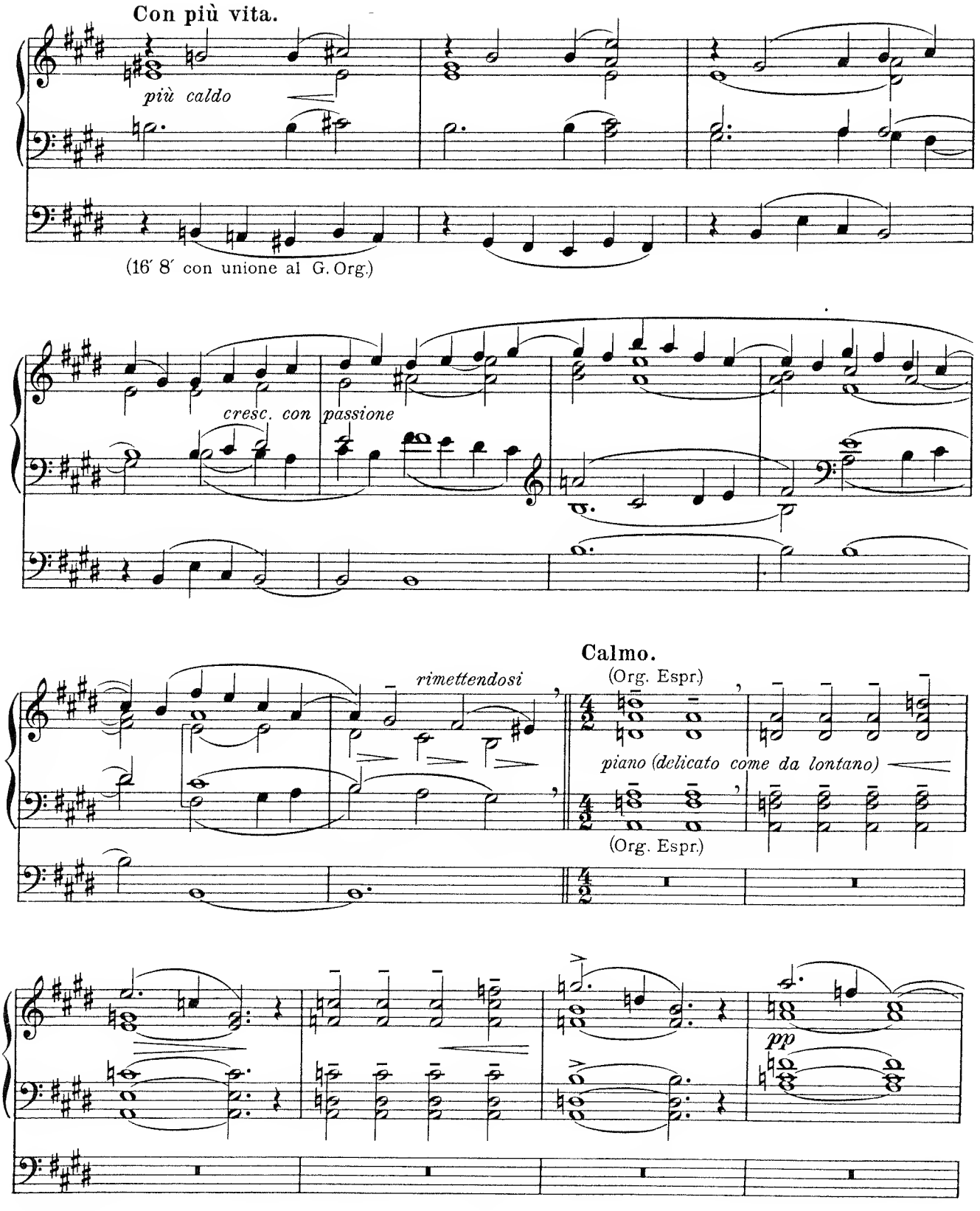
Con più vita.
più caldo
(16′ 8′ con unione al G. Org.)
cresc. con passione
rimettendosi
Calmo.
(Org. Espr.)
piano (delicato come da lontano)
(Org. Espr.)
pp

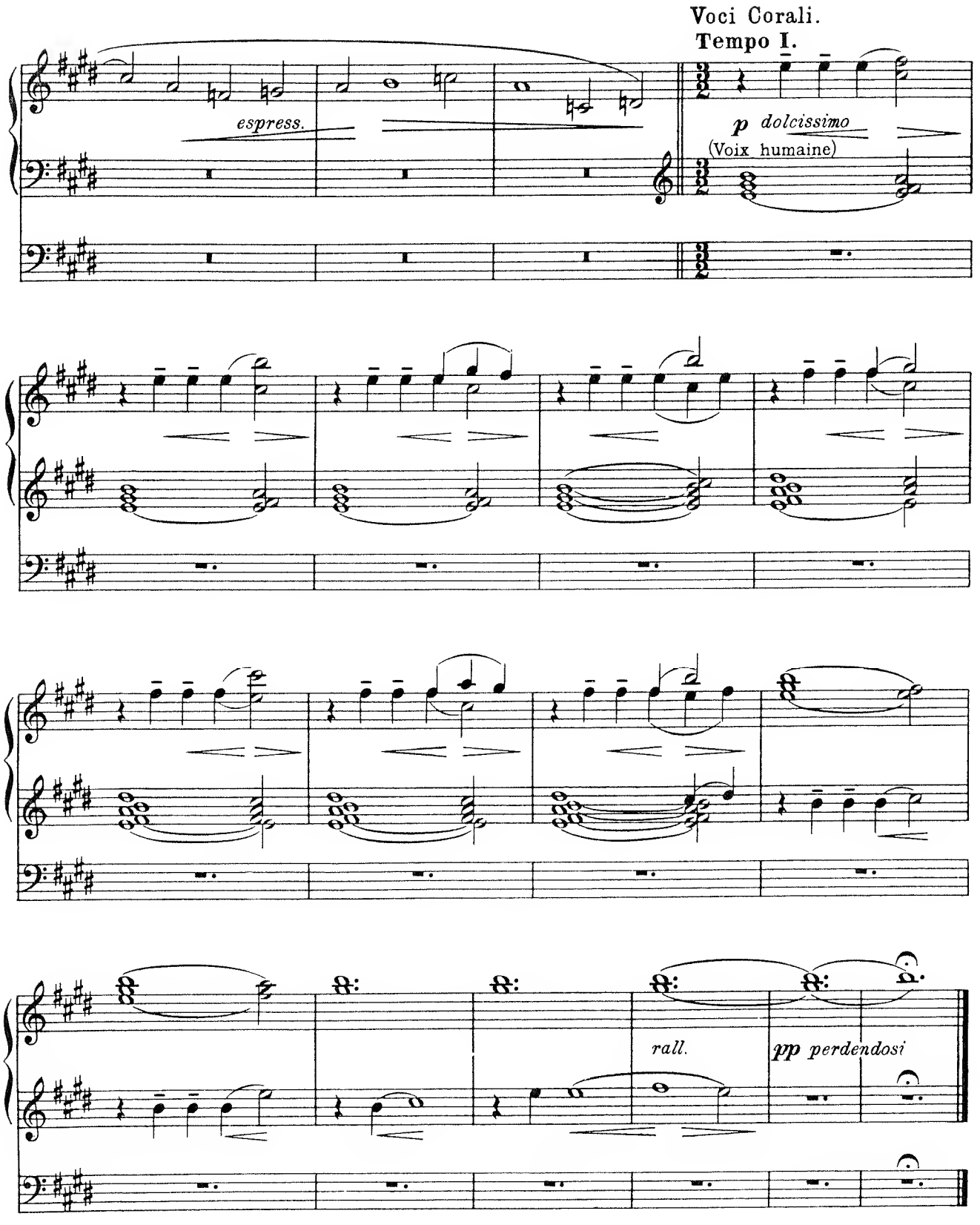
Voci Corali.
Tempo I.
espress.
p dolcissimo
(Voix humaine)
rall.
pp perdendosi

A Oscar Merikanto.

# Marcia dei Bardi.

20.

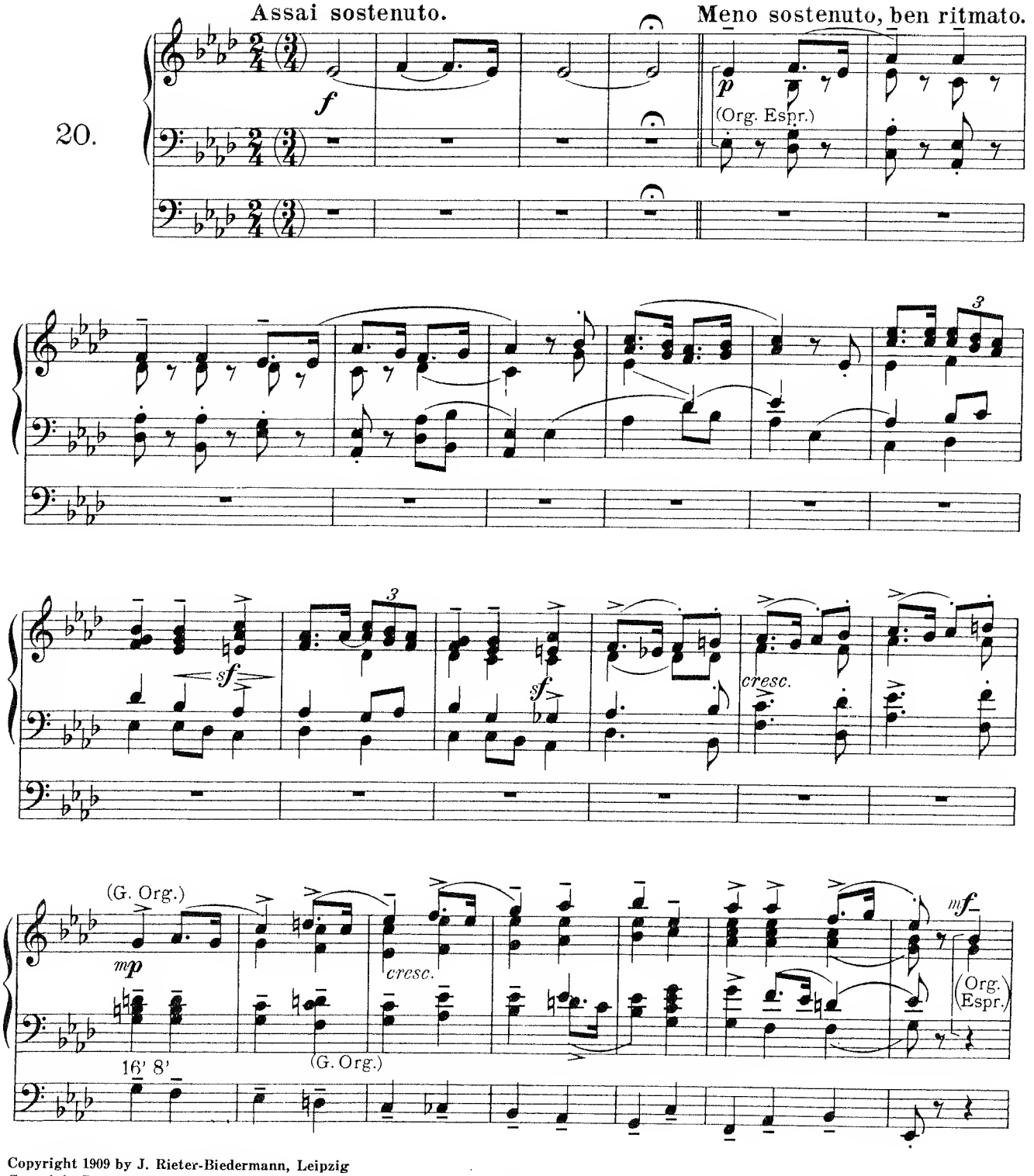


Copyright 1909 by J. Rieter-Biedermann, Leipzig
Copyright Renewal 1937 by C. F. Peters

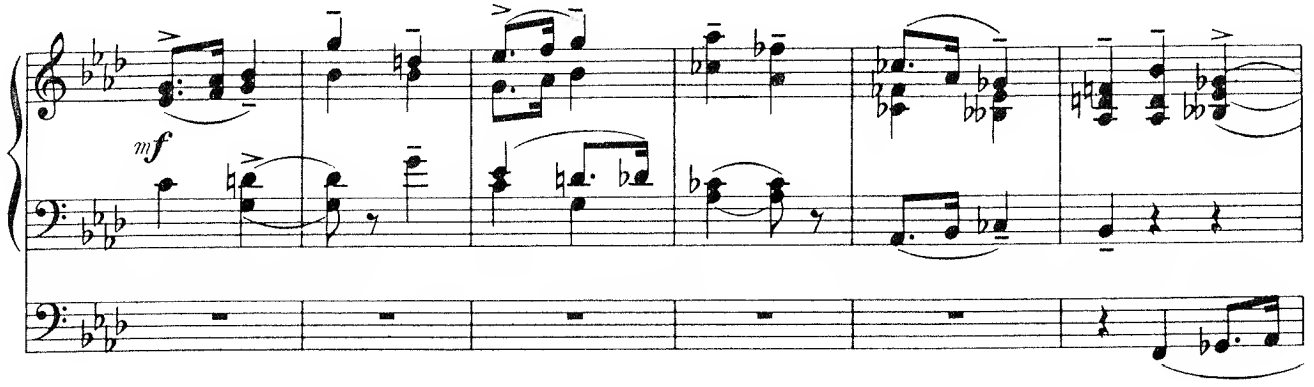
mf

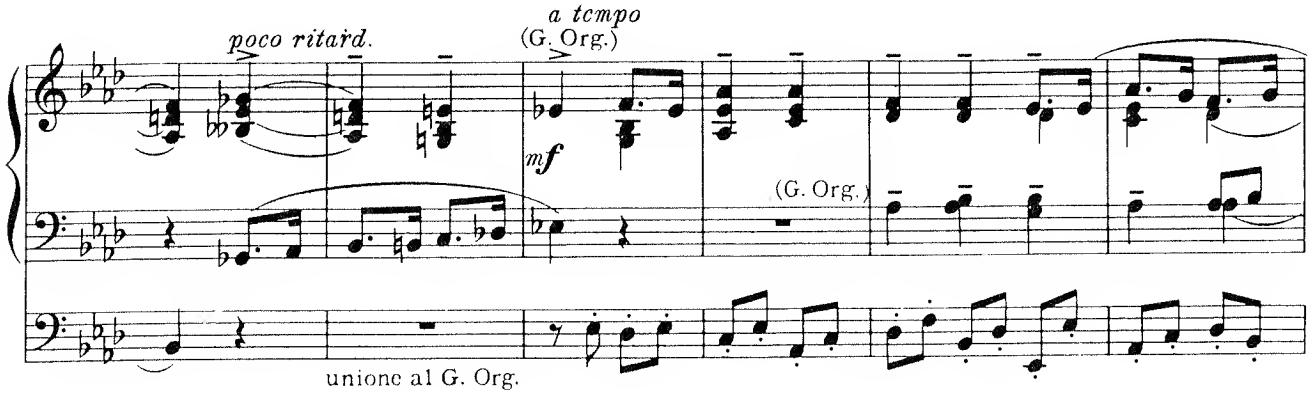
poco ritard.
a tempo
(G. Org.)
mf
(G. Org.)
unione al G. Org.

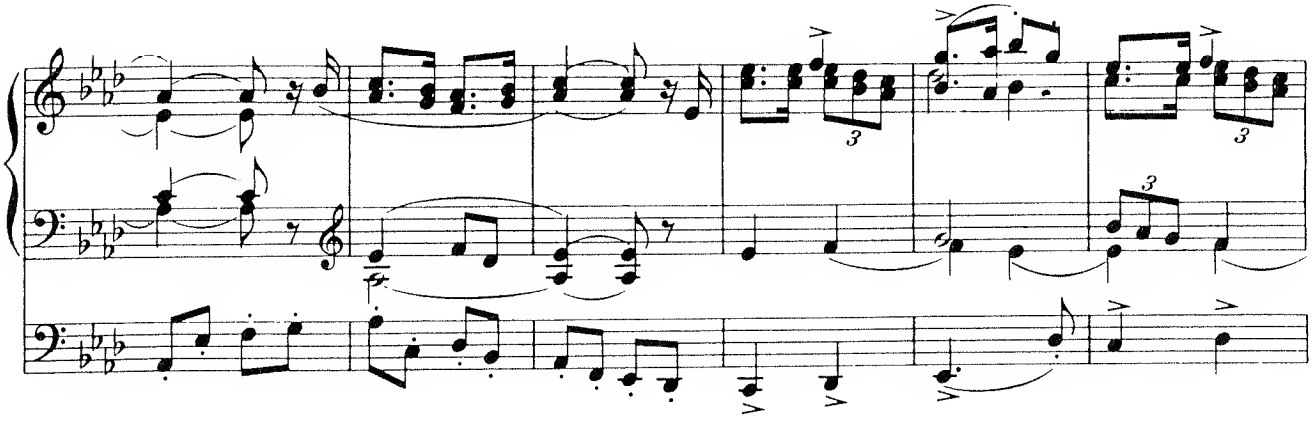
3
3
3

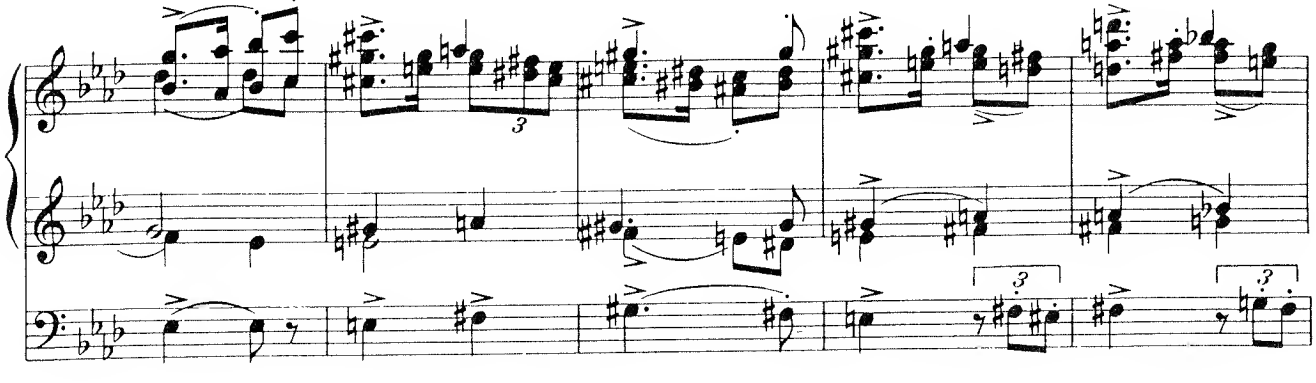
3
3
3

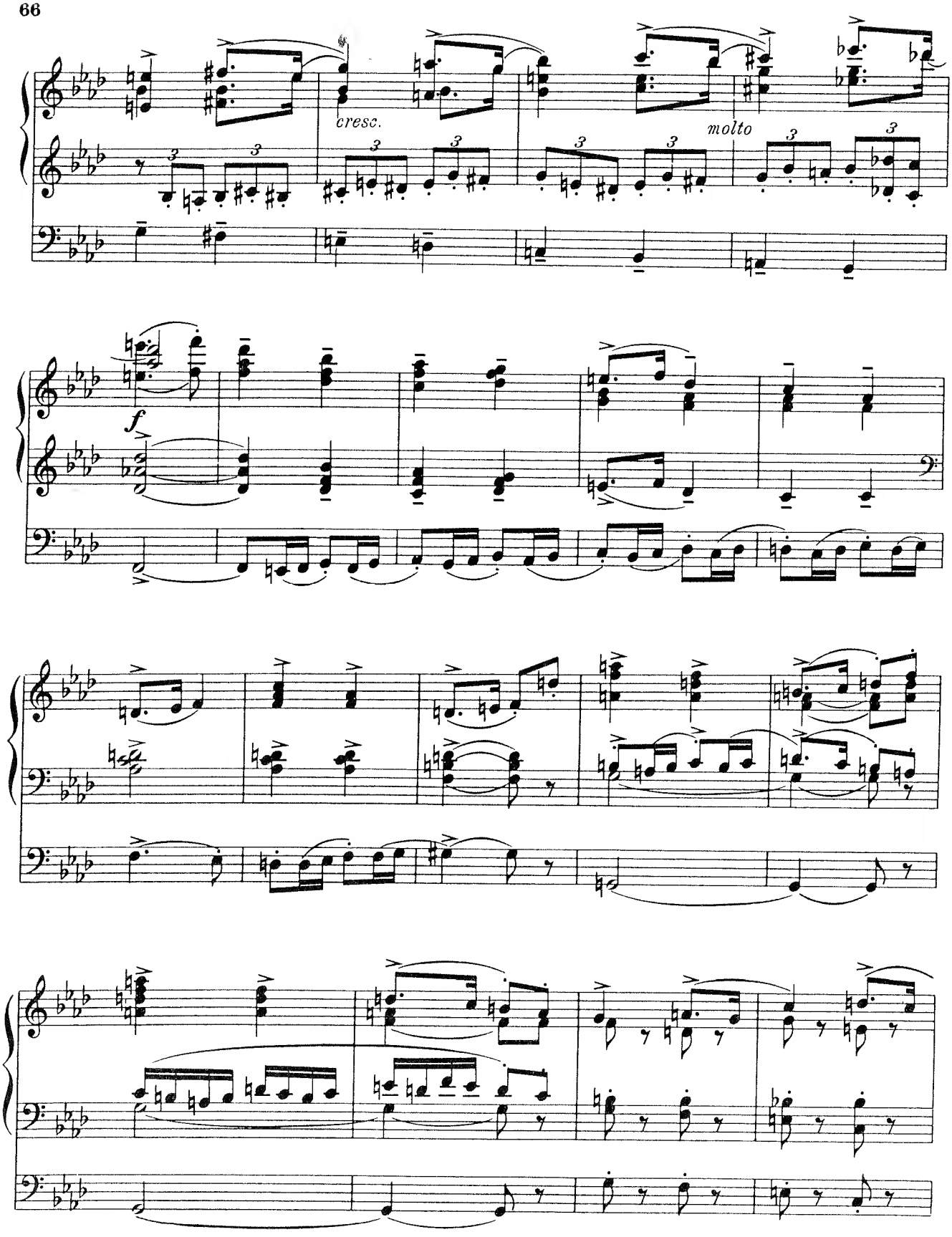
cresc.
molto
f

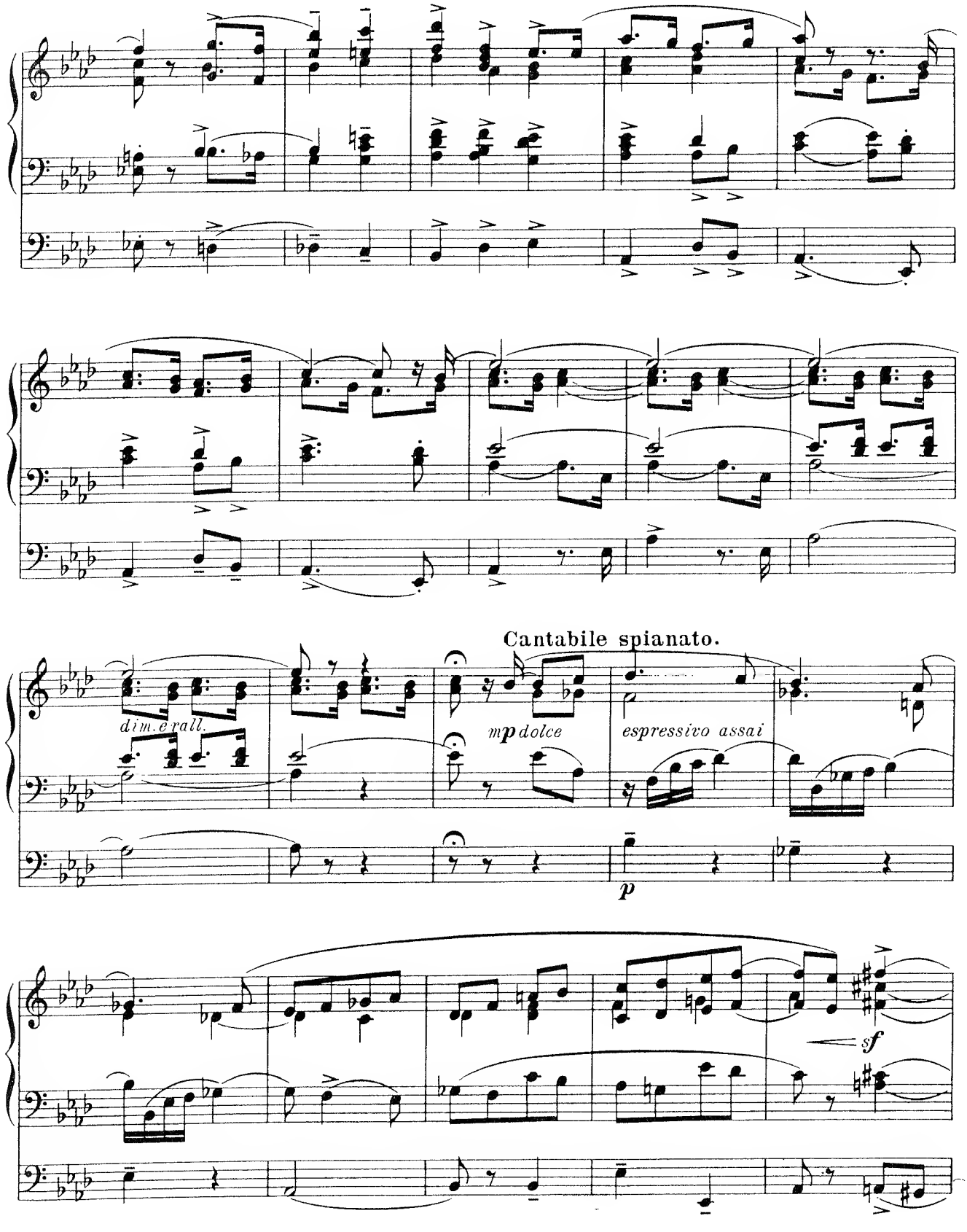
Cantabile spianato.
dim. e rall.
mp dolce
espressivo assai
p
sf

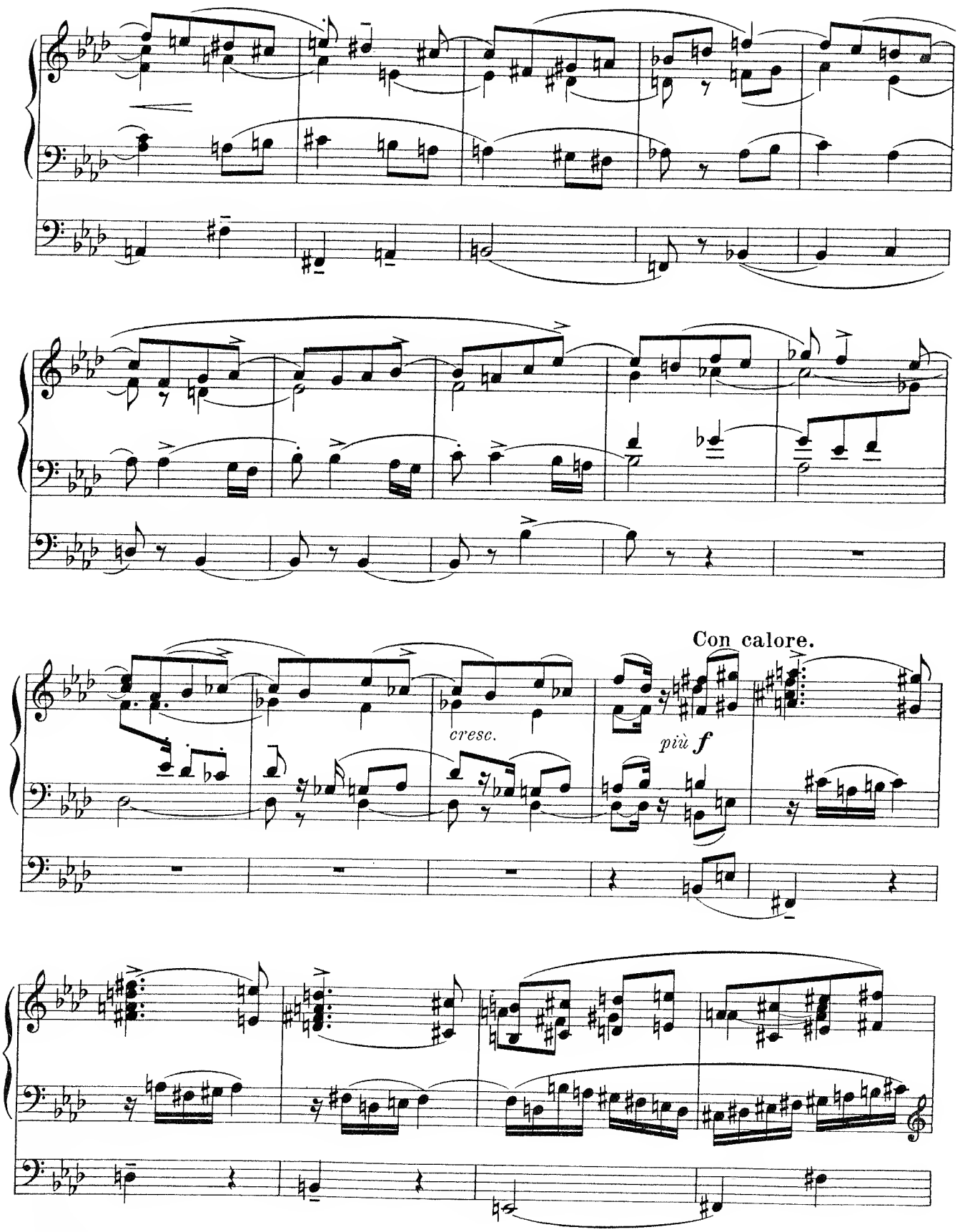
Con calore.
cresc.
più f

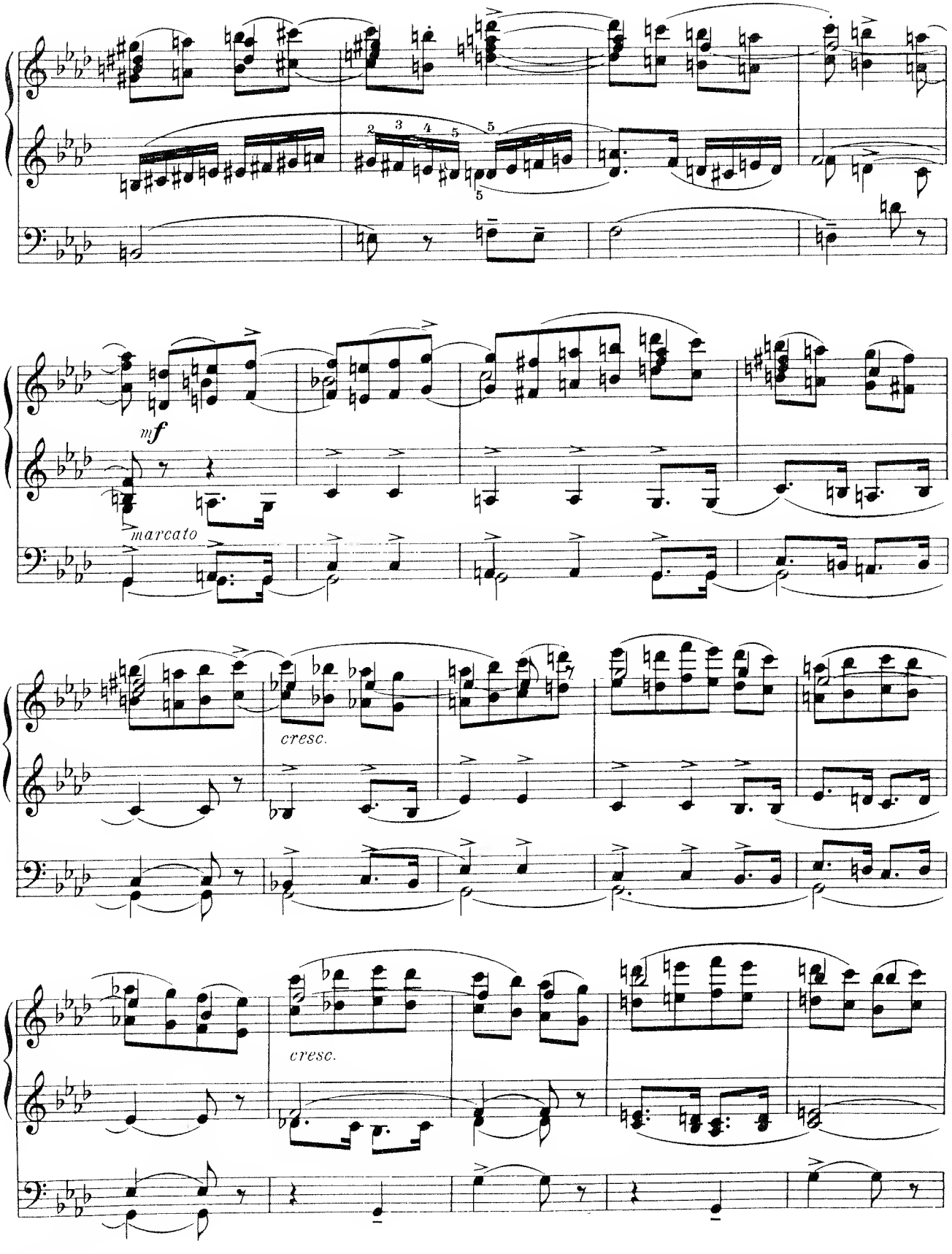
mf
marcato
cresc.
cresc.

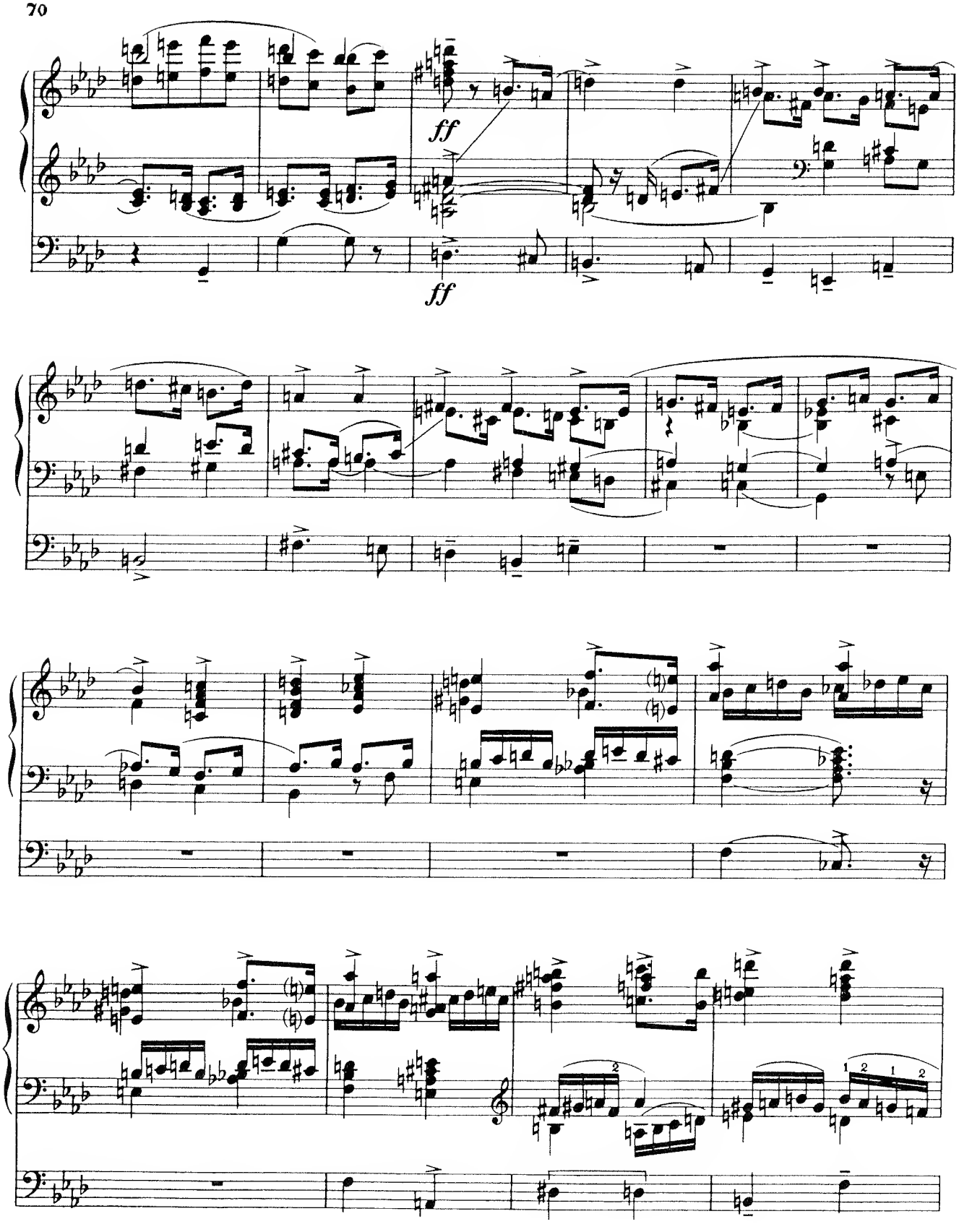
ff
ff

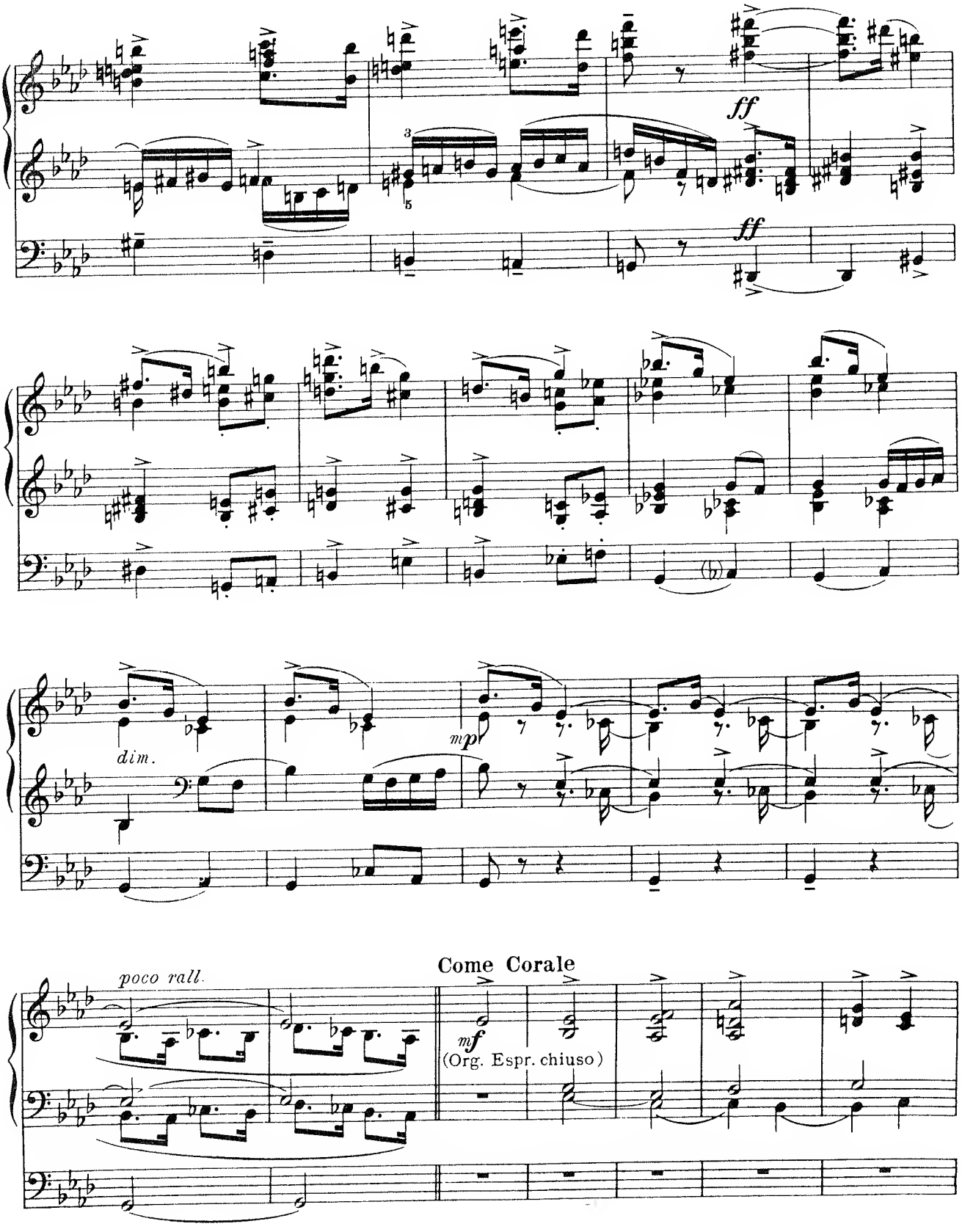
ff
ff
dim.
mp
poco rall.
Come Corale
mf
(Org. Espr. chiuso)

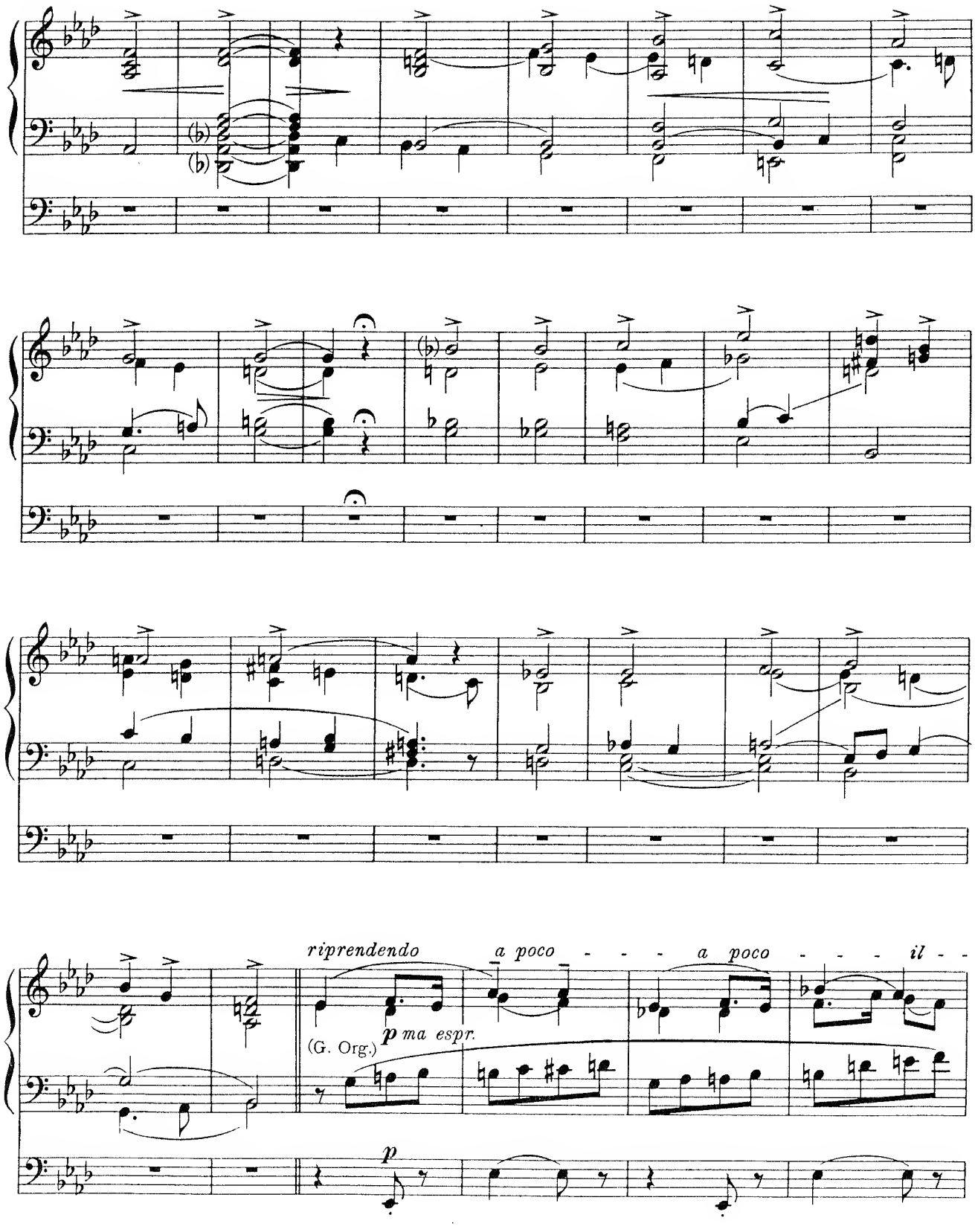
riprendendo
a poco - - - a poco - - - il - -
(G. Org.)
p ma espr.
p

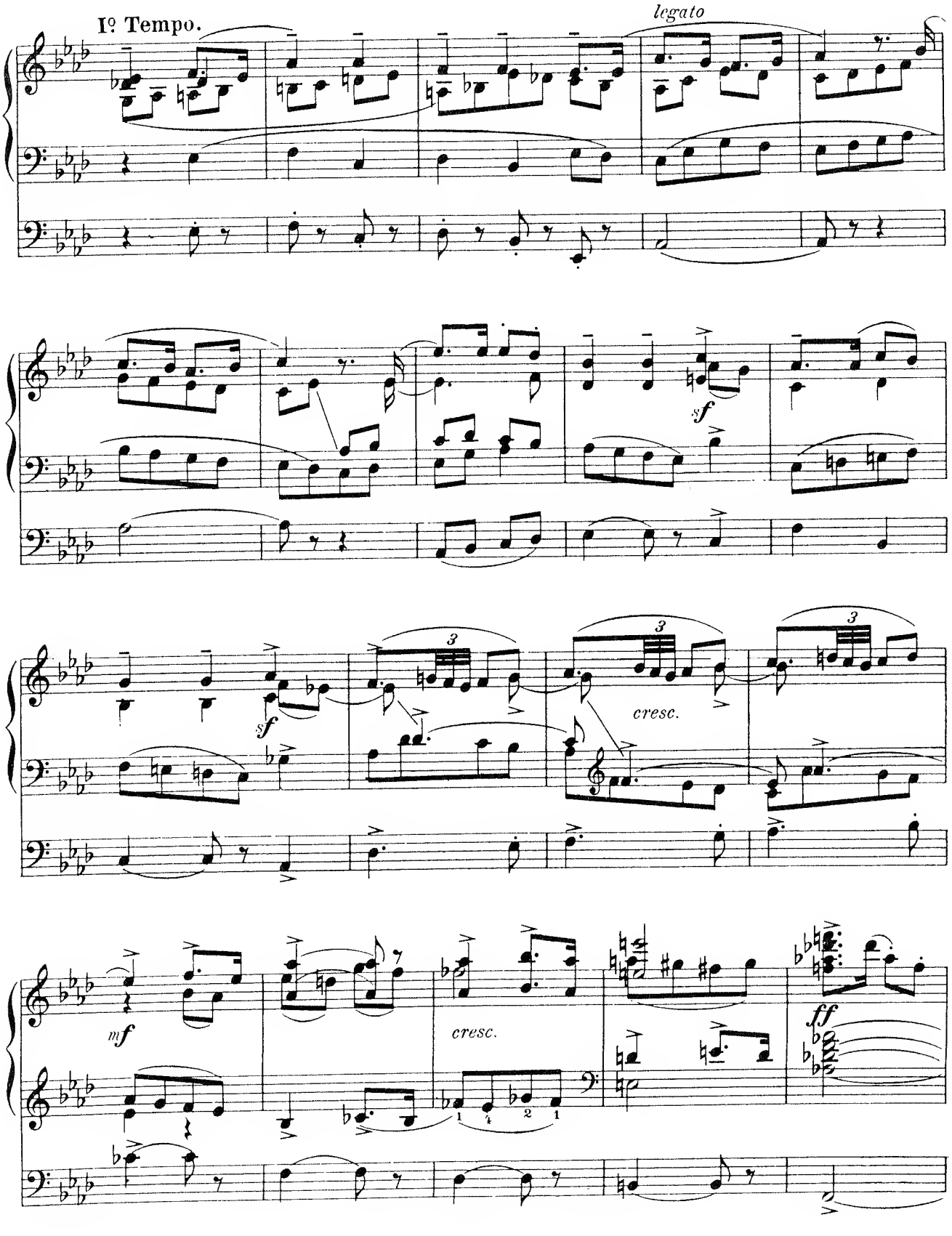
Iº Tempo.
legato
sf
sf
3
3
3
cresc.
mf
cresc.
ff

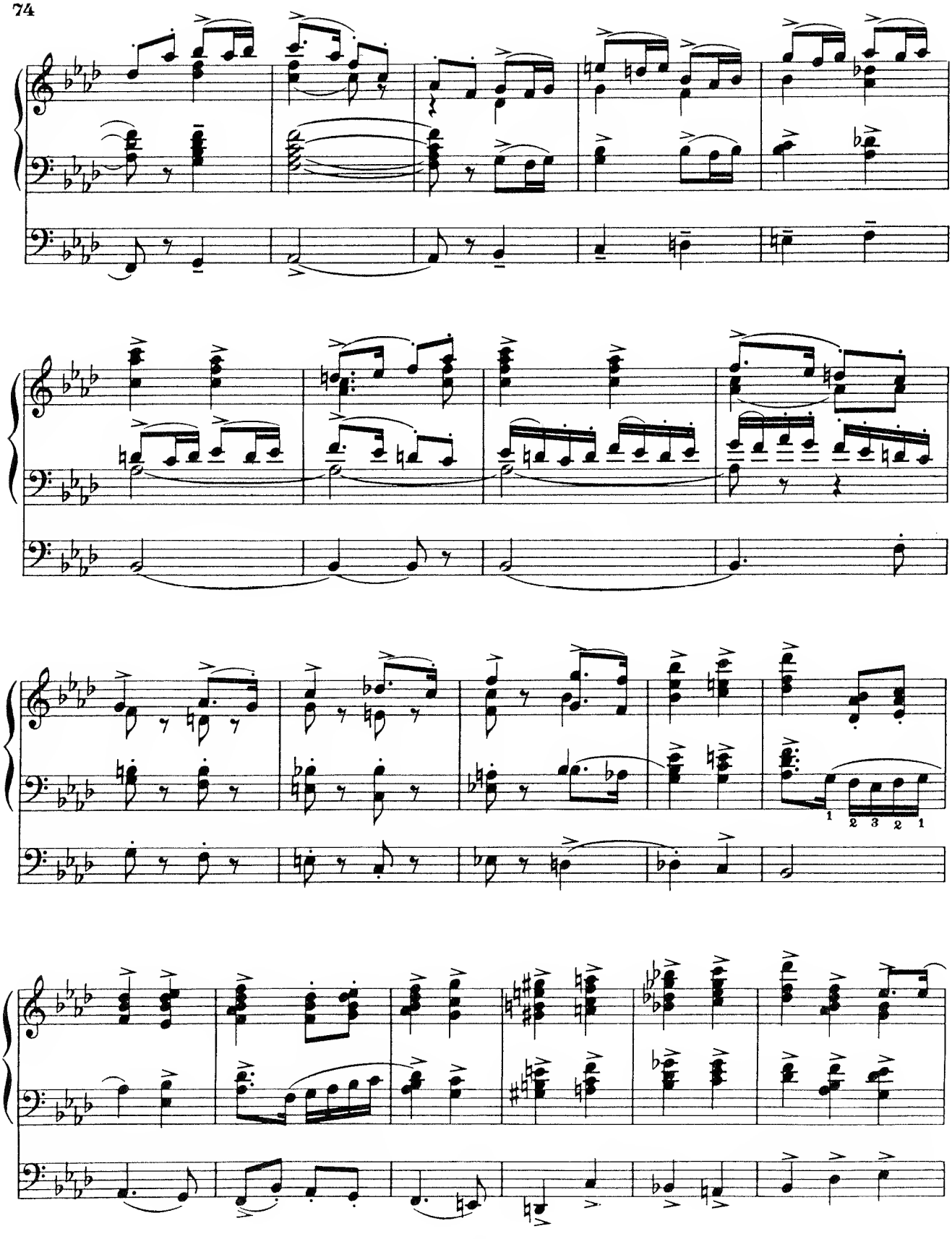

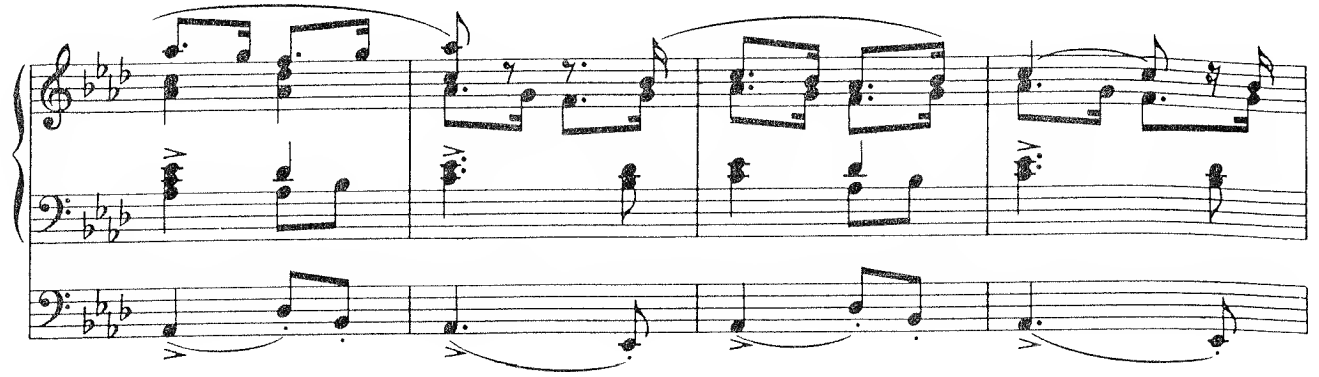

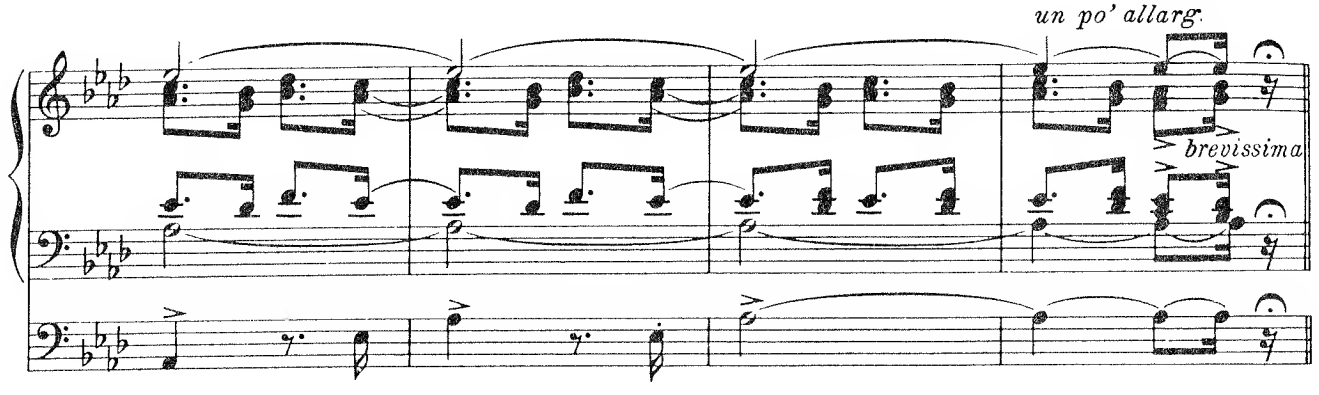
un po' allarg.
brevissima

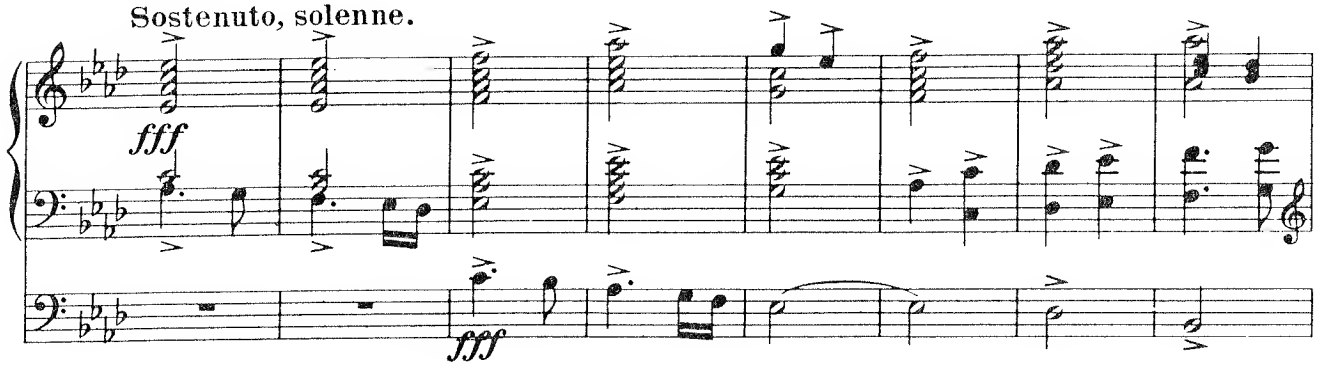
Sostenuto, solenne.
fff
fff

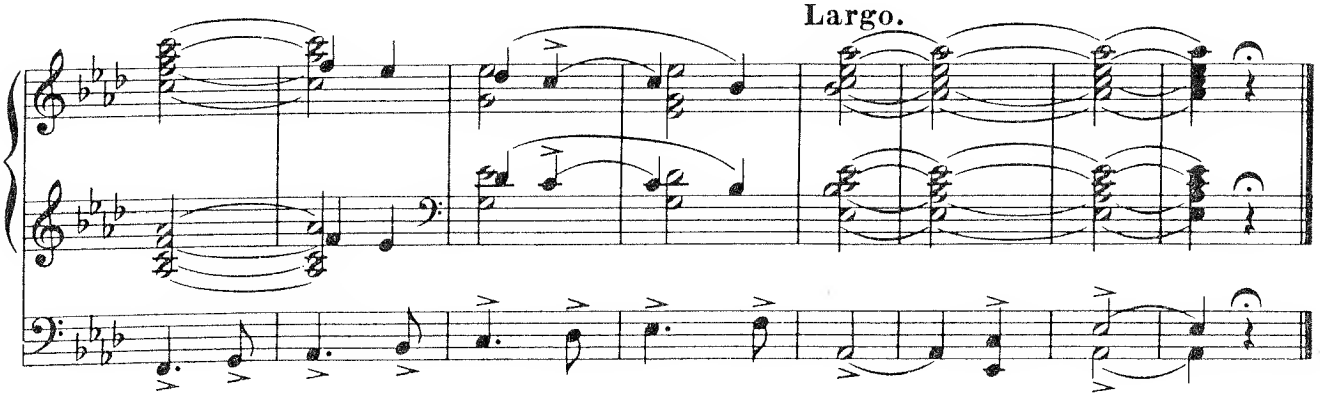
Largo.

*A Carlo Vegezzi Bossi.*

# Intermezzo lirico.

I. Manuale = Gd Organo = Flauti 8′ e 4
II. Manuale = Org. Positivo = Unda Maris
III. Manuale = Org. Espressivo = Eolina 8′, Voce Celeste 8′ Bordone 8′
Pedale = Bordoni 16′ e 8′
Accoppiamento della IIa alla IIIa tastiera

**Allegretto affettuoso.**

21.

II.
III.
*dolce con grazia*
*a tempo*
*poco rall.*
*p*
*a tempo*
*rall.*

Copyright 1913 by J. Rieter-Biedermann, Leipzig
Copyright Renewal 1941 by C. F. Peters

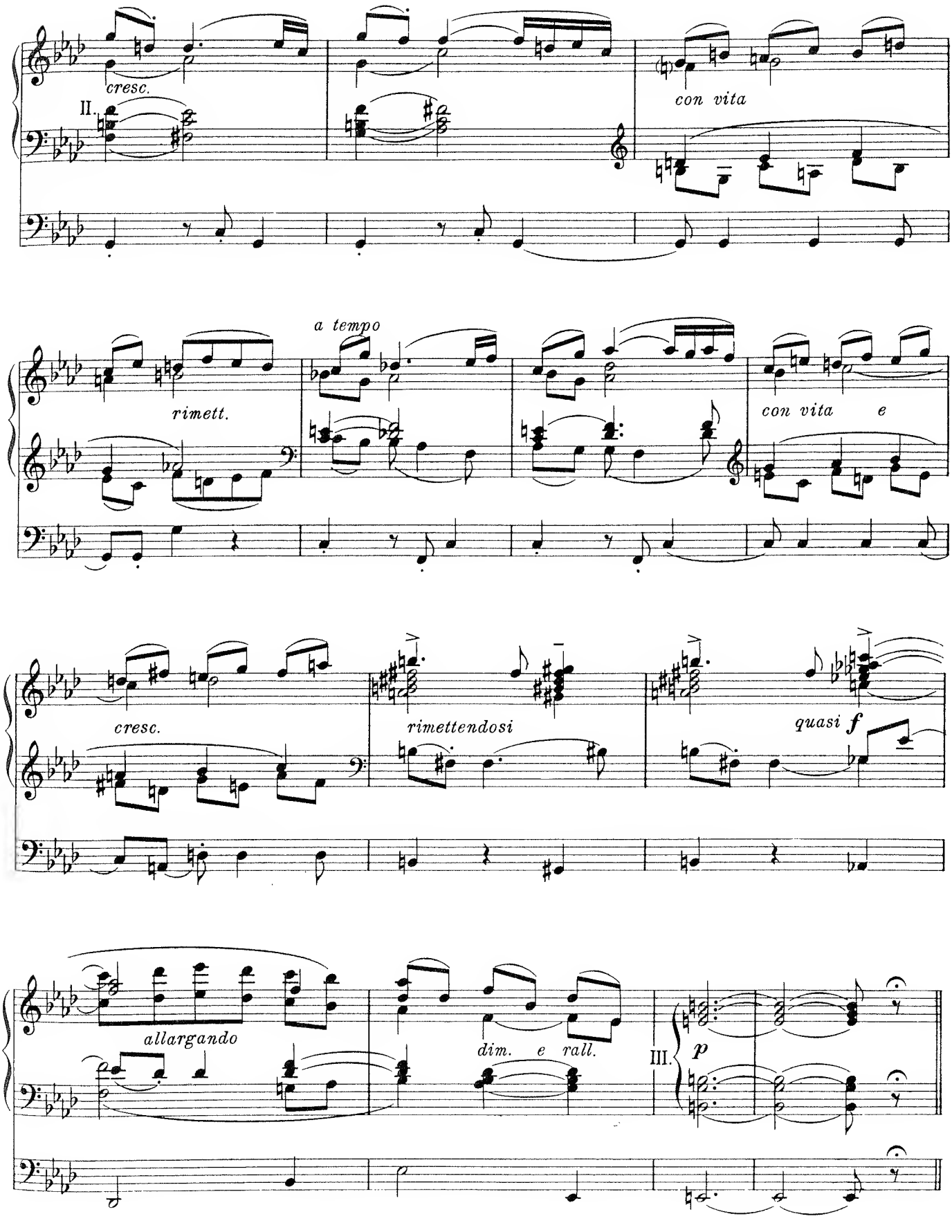
cresc.
II.
con vita
a tempo
rimett.
con vita e
cresc.
rimettendosi
quasi f
allargando
dim. e rall.
III.
p

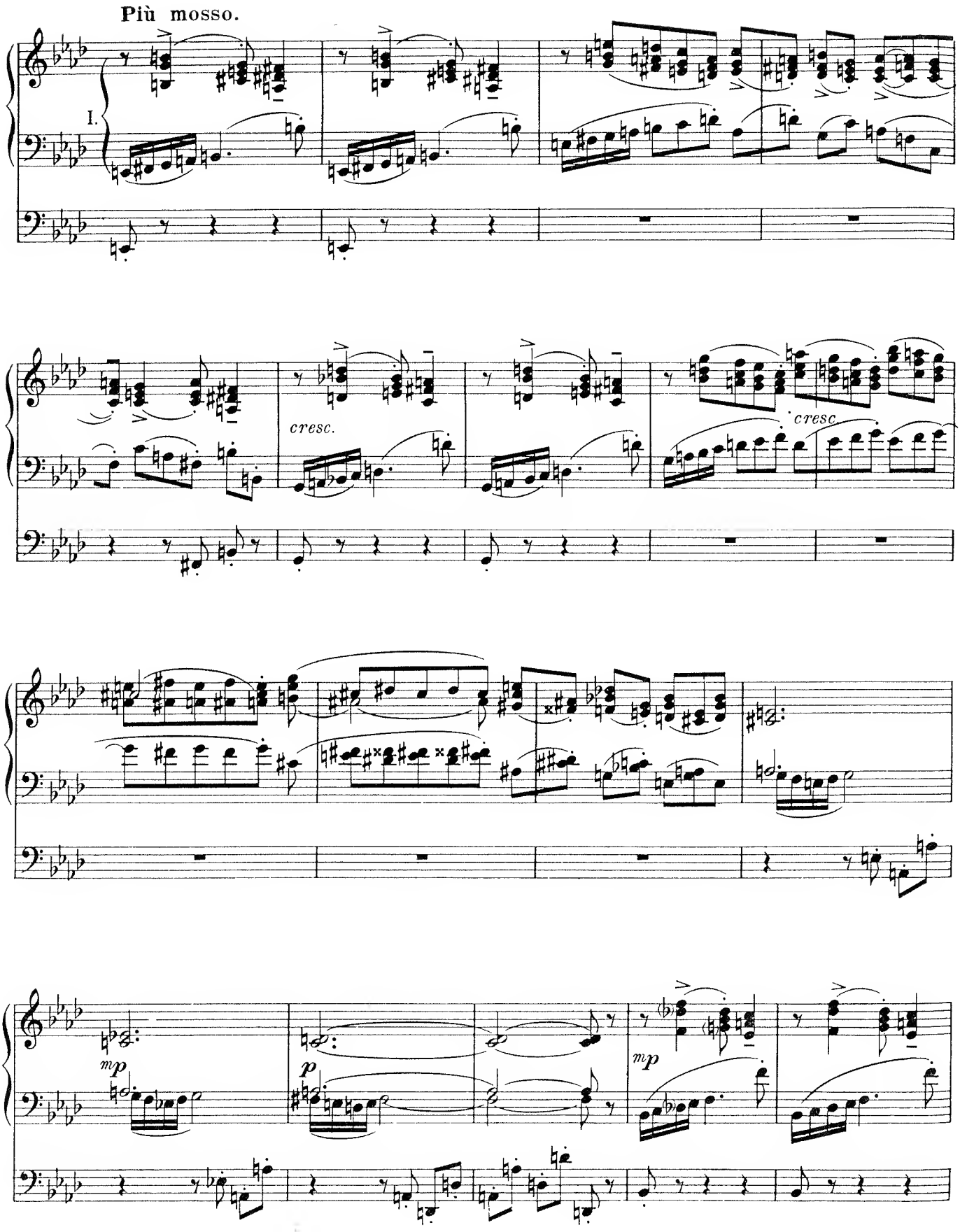
Più mosso.
I.
cresc.
cresc.
mp
p
mp

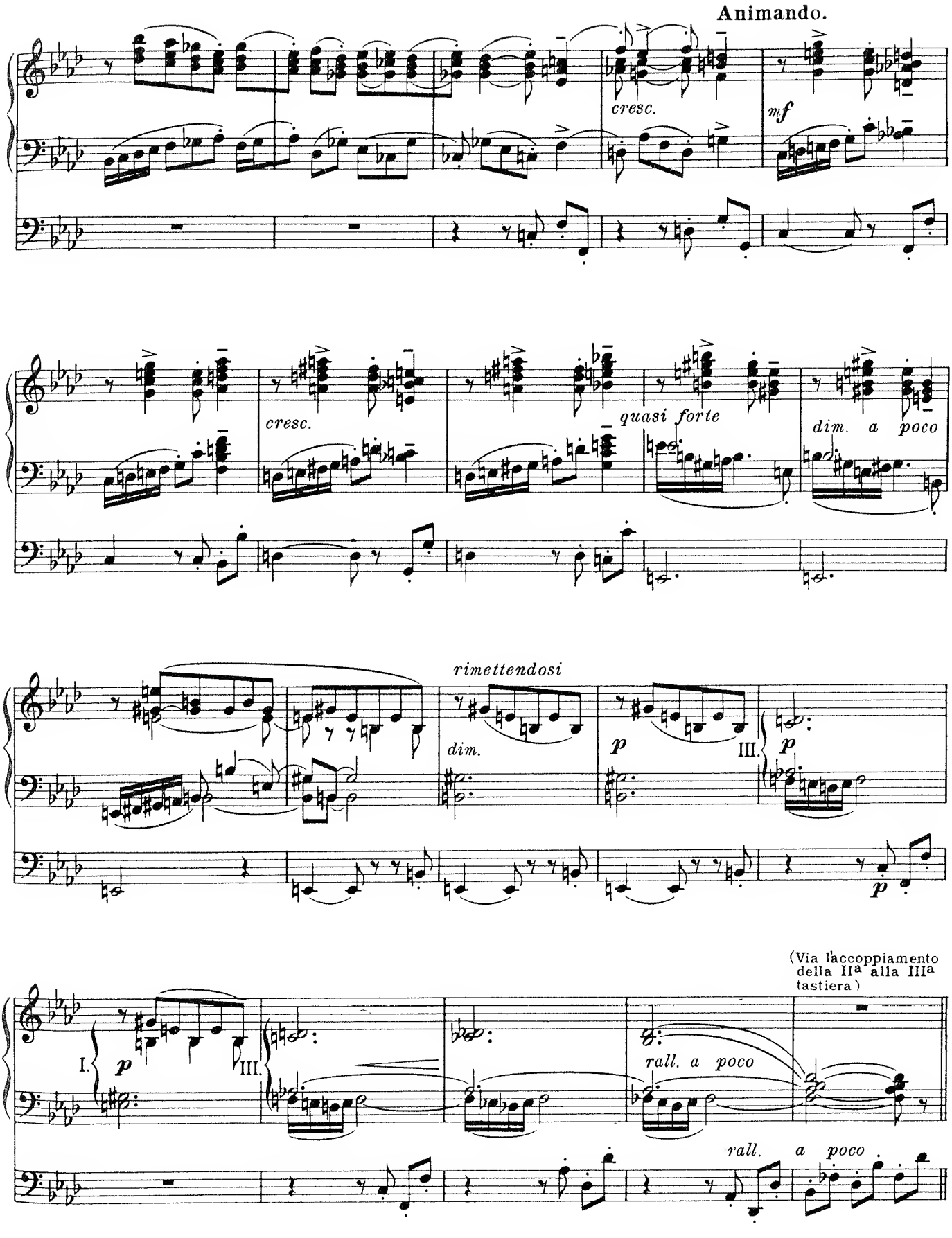
Animando.
cresc.
mf
cresc.
quasi forte
dim. a poco
rimettendosi
dim.
p
III.
p
p
(Via l'accoppiamento della IIa alla IIIa tastiera)
I.
p
III.
rall. a poco
rall. a poco

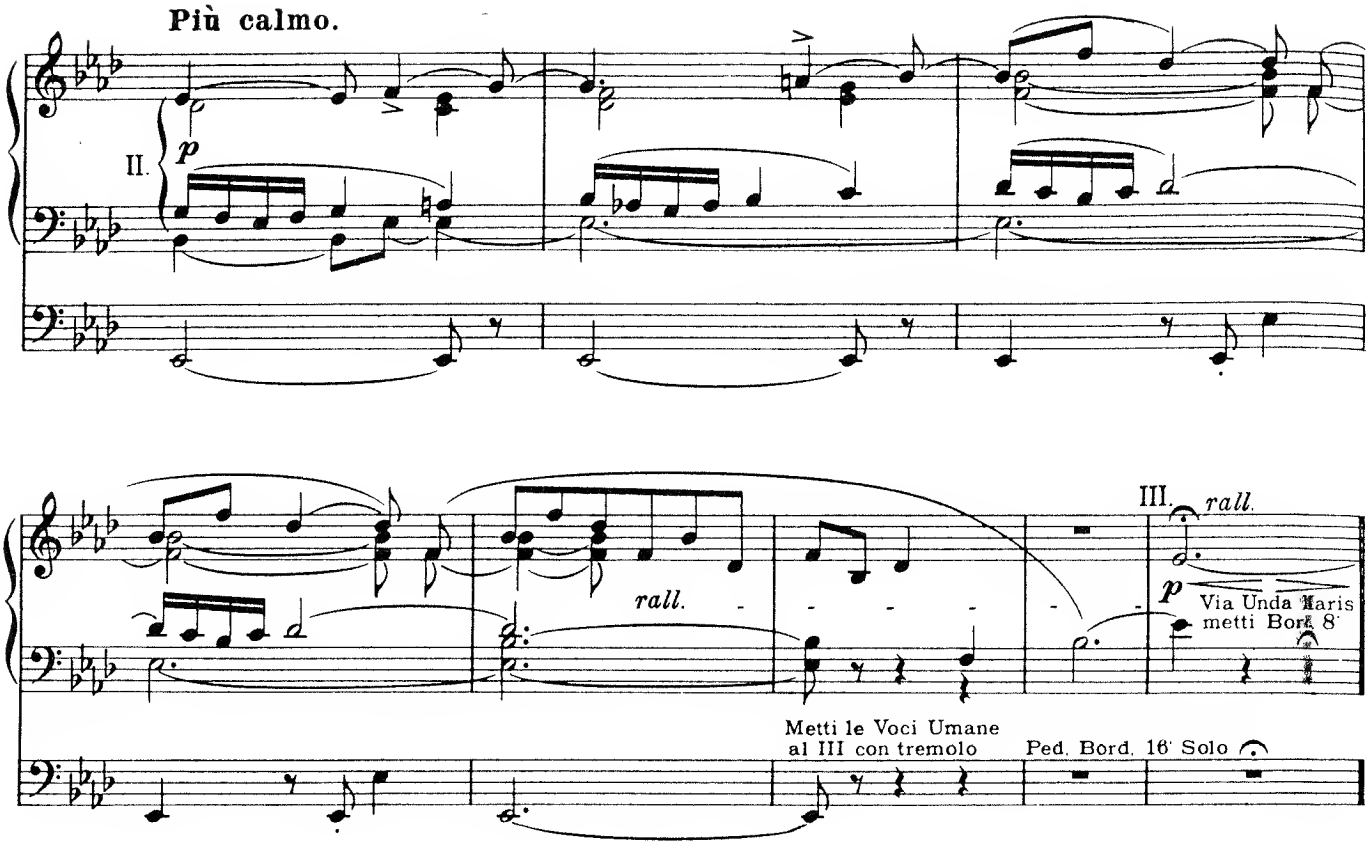
Più calmo.
II.
p
rall.
III.
rall.
p
Via Unda Maris
metti Bord. 8'
Metti le Voci Umane
al III con tremolo
Ped. Bord. 16' Solo

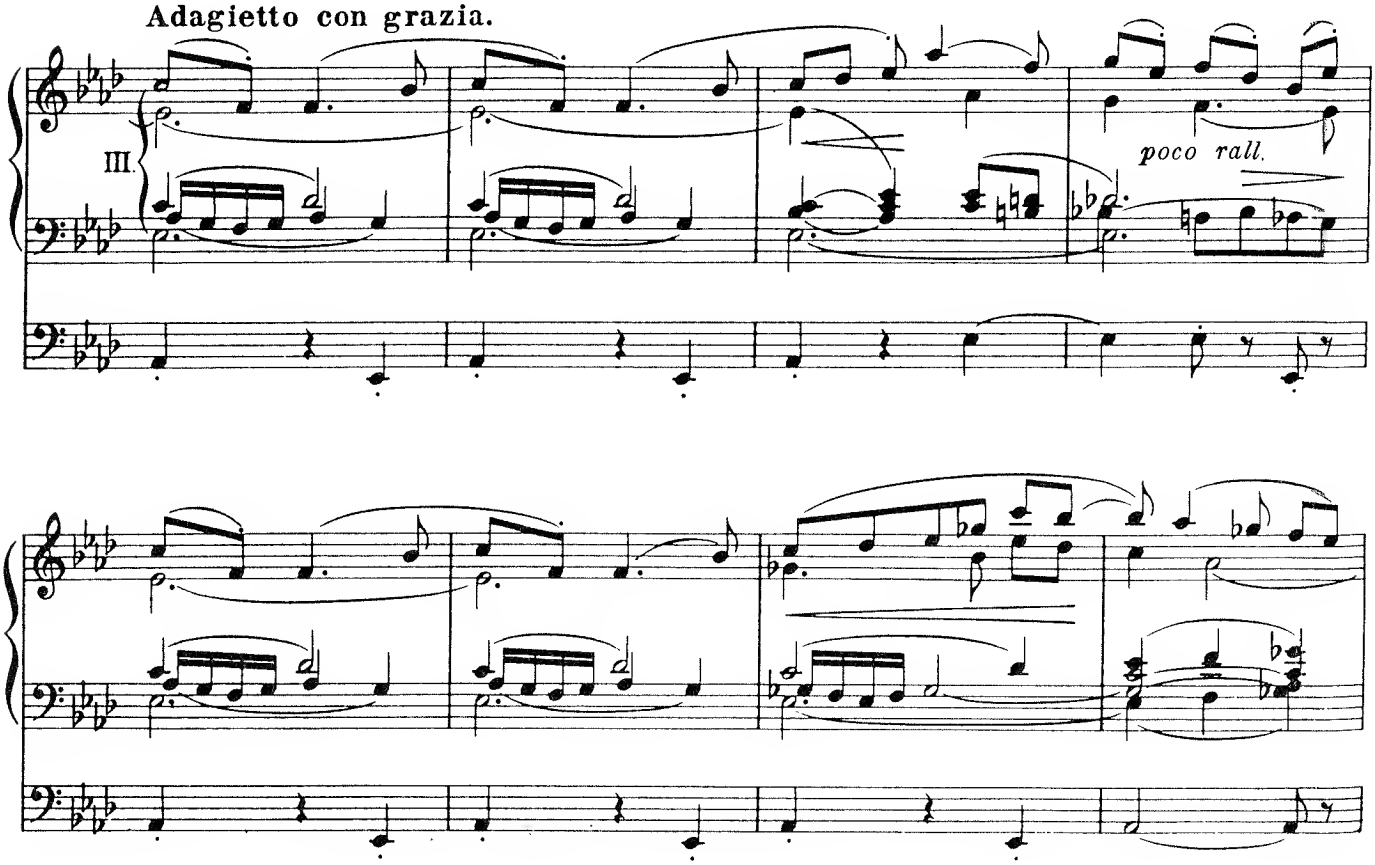
Adagietto con grazia.
III.
poco rall.

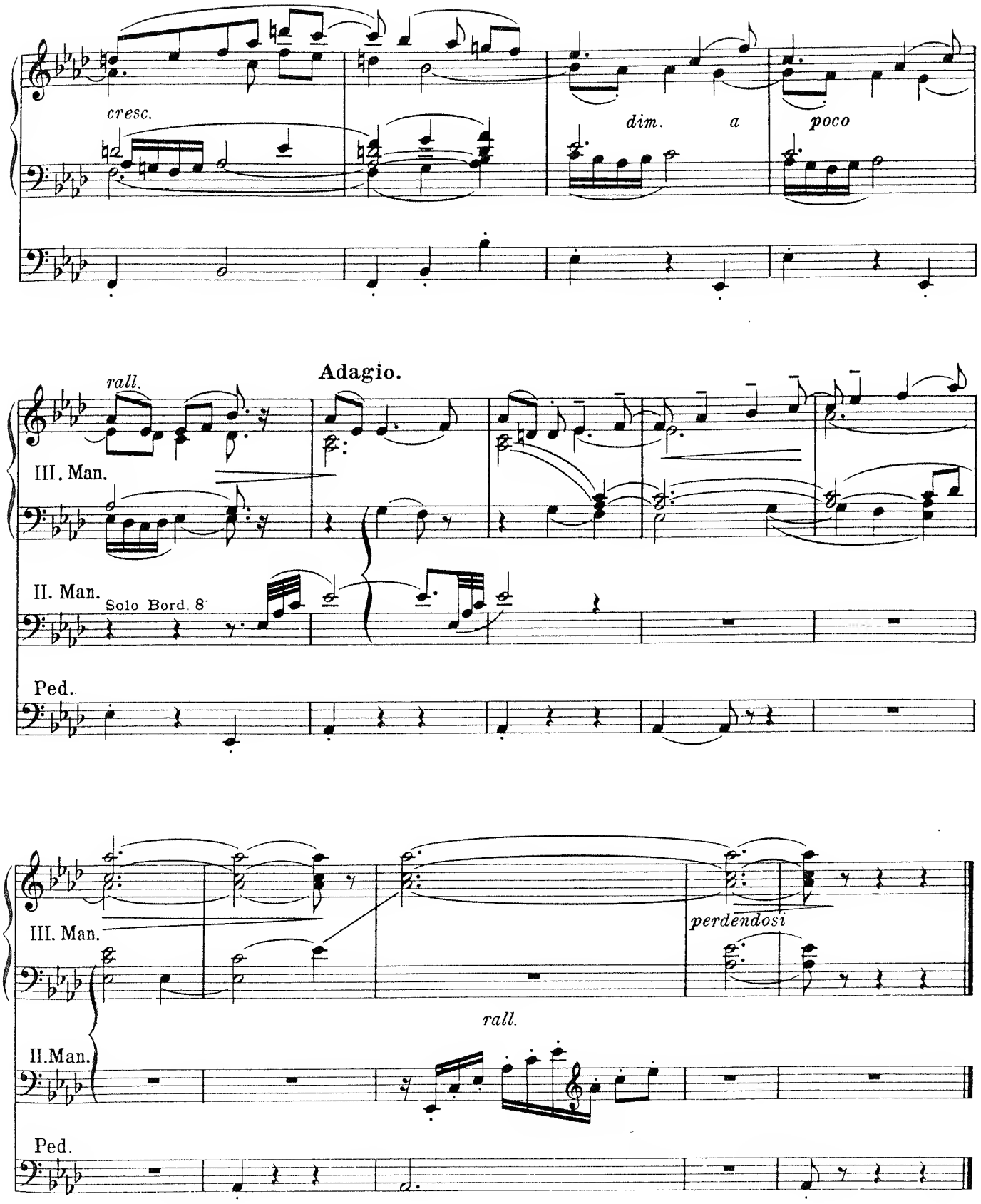
cresc.
dim. a poco
Adagio.
rall.
III. Man.
II. Man.
Solo Bord. 8'
Ped.
III. Man.
perdendosi
rall.
II. Man.
Ped.

# Studie.

Sostenuto non troppo.

22.

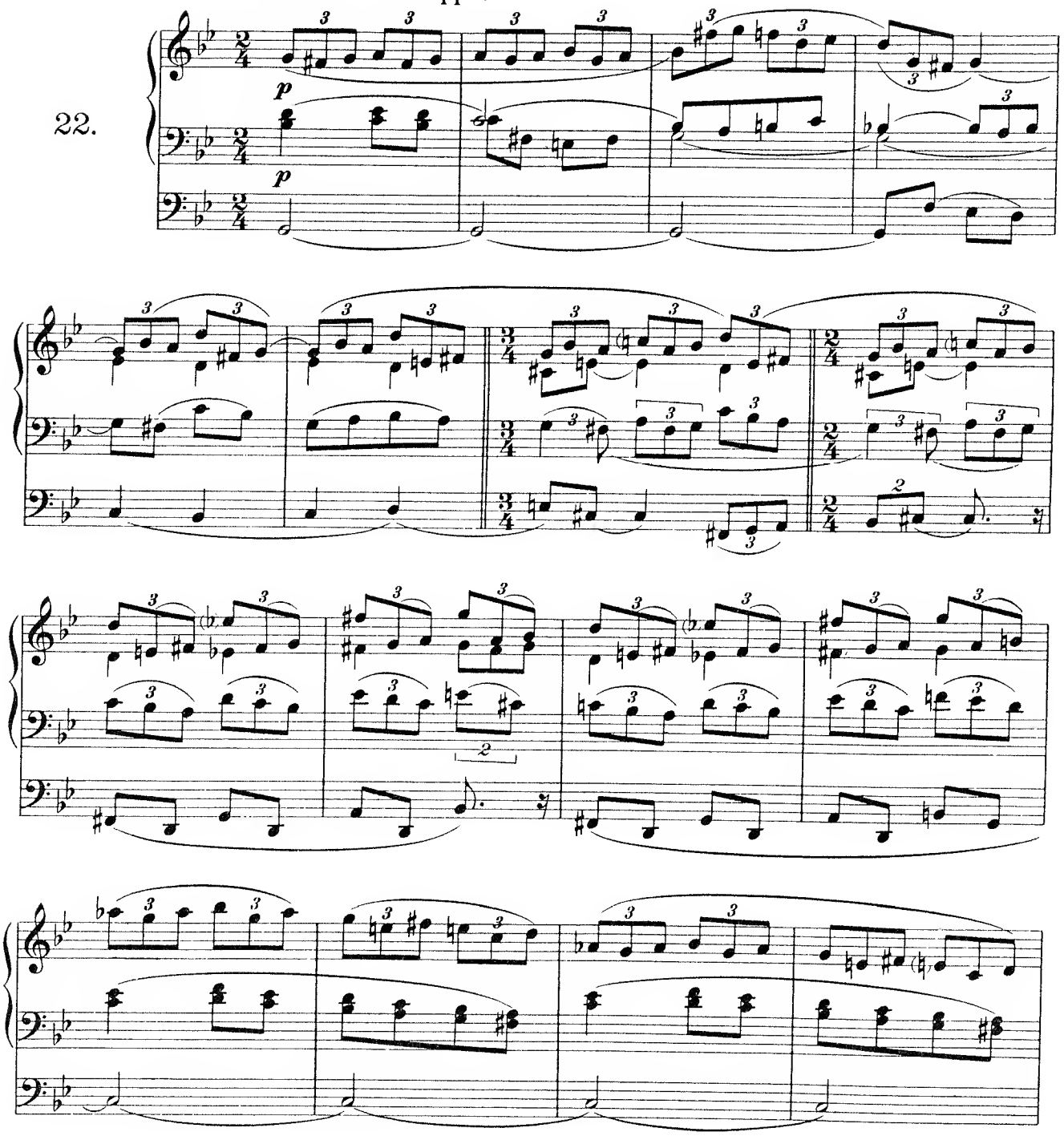

Copyright 1910 by J. Rieter-Biedermann, Leipzig
Copyright Renewal 1938 by C. F. Peters

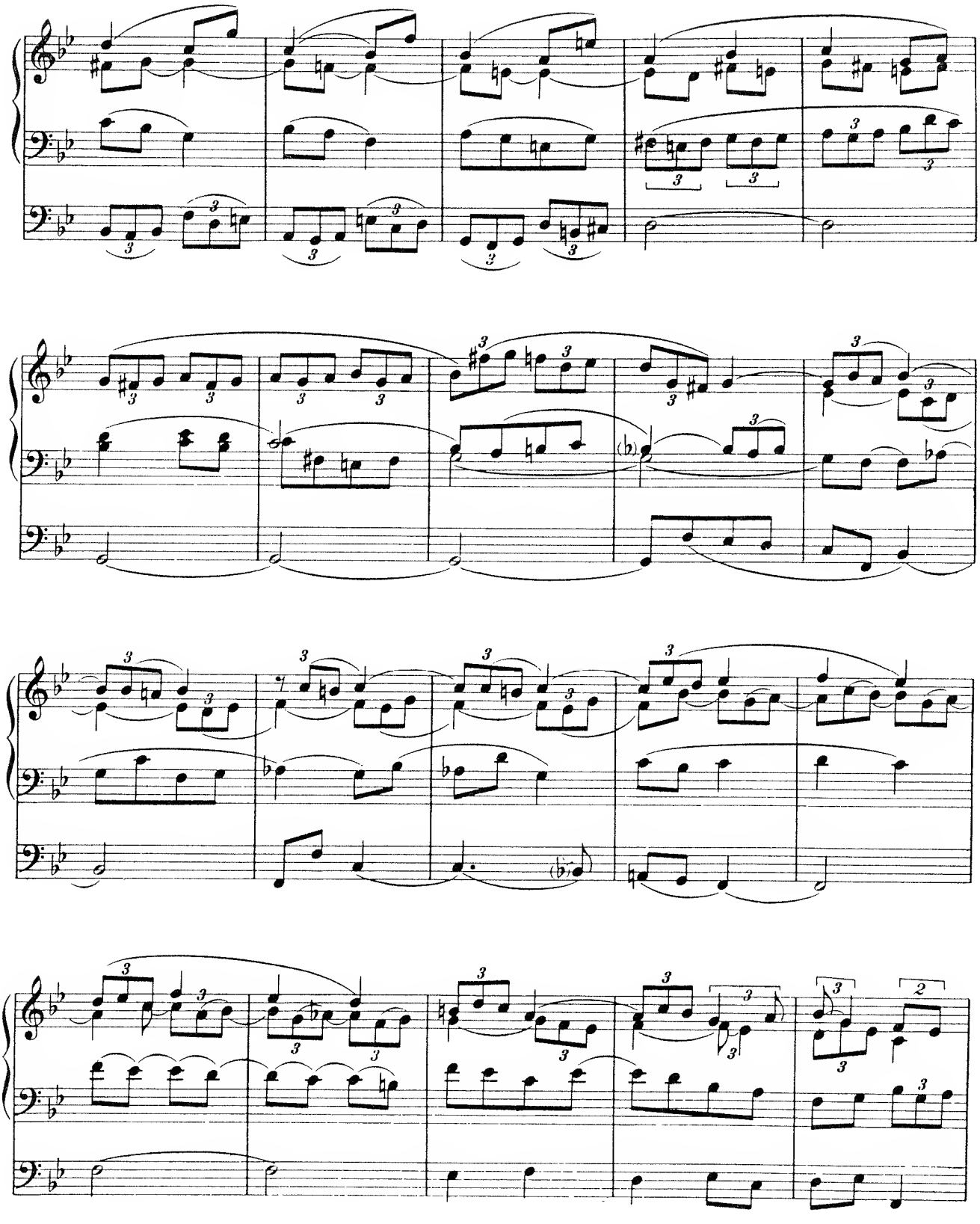

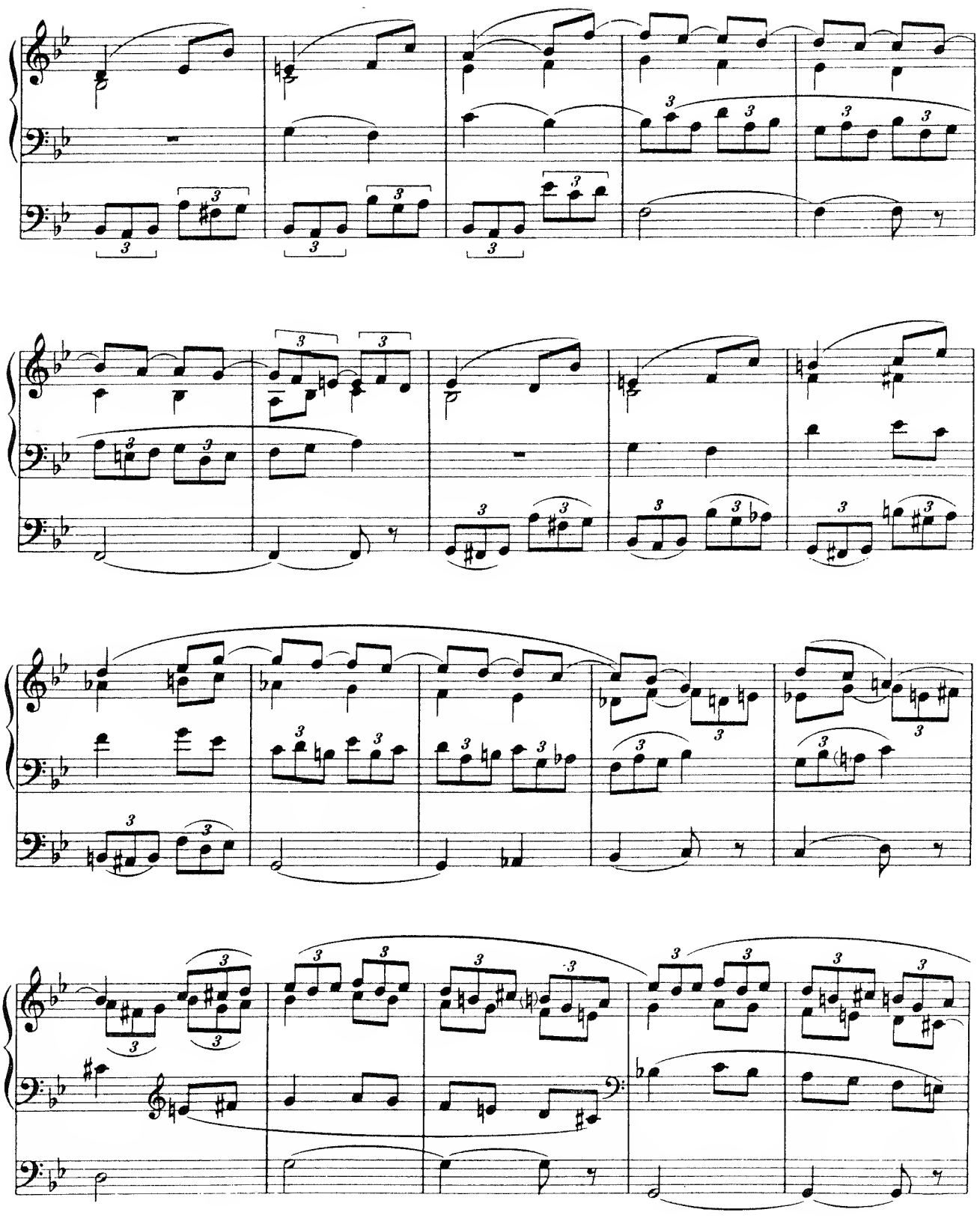

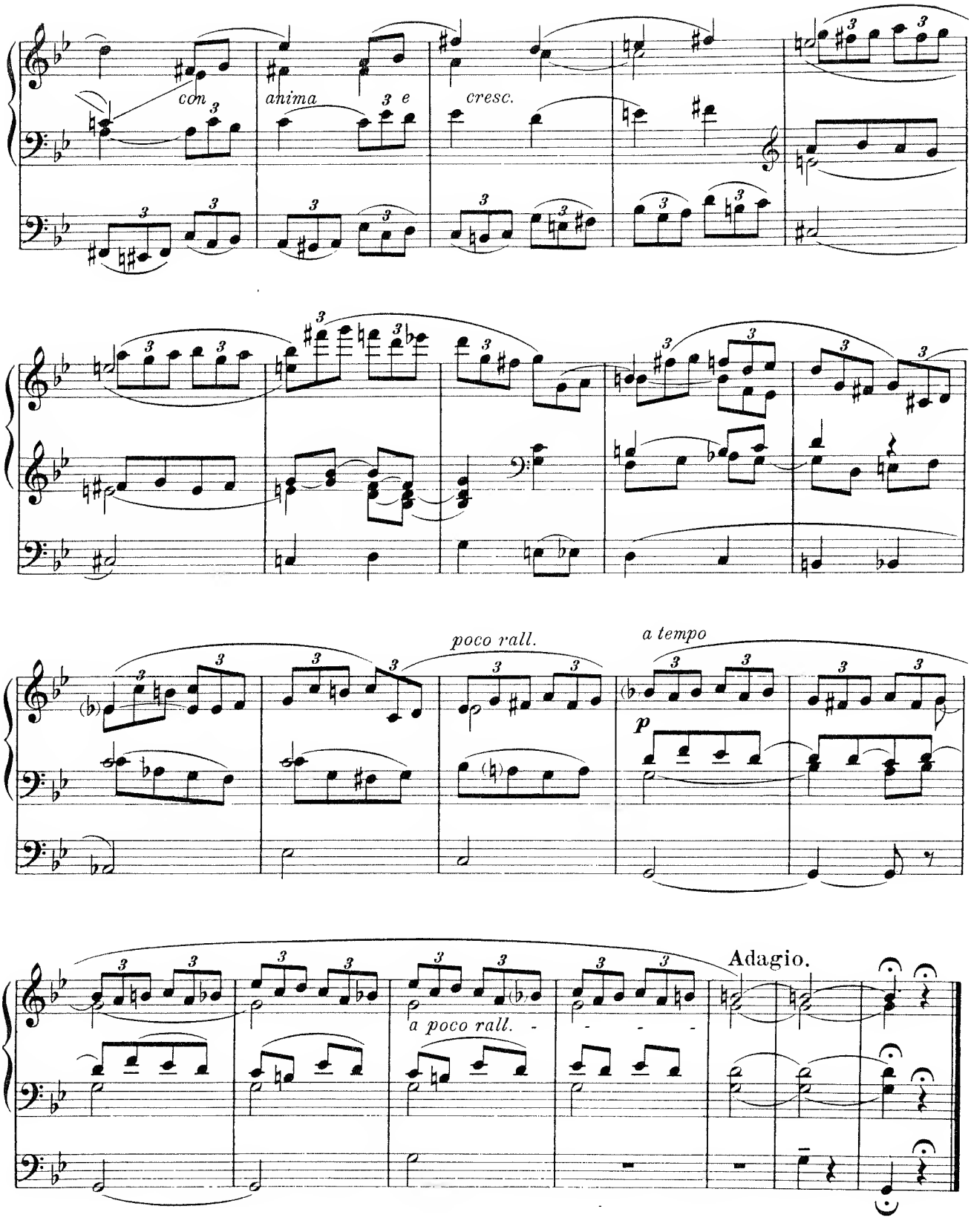
con
anima
e
cresc.
poco rall.
a tempo
p
Adagio.
a poco rall.